

ADULT PART-TIME CLASSES

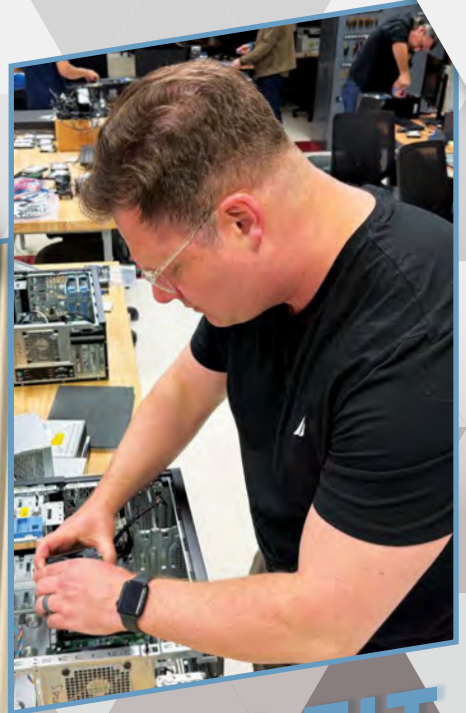

THAT FIT YOUR SCHEDULE

NEW CLASSES

Confident Car Ownership Series	pg.16
CompTIA® Server+	pg.21
Full Stack Development	pg.26
Forklift Operation & Safety	pg.37
RV & Small Trailer Backing	pg.16

ADULT CAREER DEVELOPMENT

WELCOME TO TULSA TECH

We are pleased to share our Fall / Winter 2026 Adult Career Development catalog with you.

Tulsa Tech's enrollment and student satisfaction rates continue to increase as we provide exceptional programs and services that meet the needs of employers as well as personal enrichment.

We offer a variety of learning opportunities and provide our students with quality at an affordable price. Student success is our goal as we deliver career and technical education throughout the Tulsa region.

We hope to see you soon and thank you for helping us achieve our mission of Educating People for Success in the Workplace!

PART-TIME CLASSES THAT FIT YOU

Discover fun and enriching classes that fit your schedule with part-time, evening, and weekend options.

Tulsa Tech offers:

- » Affordable Prices
- » Experienced, Skilled Instructors
- » Multiple Campus Locations
- » No Cancellation Policy*
- » Online Learning Options
- » State-of-the-Art Facilities

Visit enroll.tulsatech.edu

Call (918) 828-5000 to speak to a Customer Service Specialist with any questions.

Class Cancellation Disclaimer

*Certain specialized and personal enrichment classes are not included in the non-cancellation policy.



FIND INFORMATION ABOUT CLASS DETAILS AND SCHEDULING BY USING THE GUIDE BELOW:

Locations

- BA Broken Arrow
- HSC Health Sciences Center
- LEM Lemley
- OFF Offsite
- ONL Online
- OWA Owasso
- PEO Peoria
- RS Riverside
- SS Sand Springs

Icons

- NEW Class Offering!
- FREE Class Offering!
- REVISED Class Offering!
- Child & Adult Class
- CLEET Certified
- FLEX Class
- 24 Hours Advance Enrollment Preferred

Course Information

Class Number	APRL-3391
Days of the Week	M, M-W, M/W
Dates	4/12-5/10
Times	6-9P
Instructor	Prather
M	Monday
T	Tuesday
W	Wednesday
TH	Thursday
F	Friday
SA	Saturday
SU	Sunday



Steve Tiger

Dr. Steve Tiger
Superintendent / CEO

TABLE OF CONTENTS

Arts, Education, & Enrichment

Apparel, Textiles, & Interior Design	4
Culinary Arts	5
Education	9
Early Care & Education	11
Early Childhood Special Needs Certificate	12
Early Childhood Director's Certificate	13
Language	14
Landscape & Floral Design	14
Leisure & Recreational Activities	15
Visual Graphics & Creative Arts	17

Business, Computers, & Technology

Business, Management, & Finance	18
Leadership & Human Resources	20
Computer Applications	20
Information Technology	21

Certification, Licensing, & CEU

Home Inspection Licensing & CE	22
Career Tech Testing	23
Law & Public Safety / CE	24
Fire Investigation	28
Cosmetology & Barbering	29

Health Care & Wellness

Health Careers	30
FLEX	32
Sleep Technology	34
Medical Coding	35
Nursing & Continuing Education	36
Wellness	36

Manufacturing, Construction, & Transportation

Construction	37
» How-To Series	37-38
HVAC	38
Electrical	39
Plumbing	40
Drafting	41
Machining	42
Mechatronics	43
Welding	44
Transportation, Service, & Repair	45
» Service, Repair, & Refinishing	45
» School Bus Driver Training	45
» Motorcycle & Power Products	45
» Aerospace	45

General Information

Campus Locations	46
Enrollment Information	46-47

NEW AND REVISED* CLASS LIST

Arts, Education, & Enrichment

Child & Adult Fun to Fancy Sandwiches	8
Controlling Garden Pests	15
Engine Checks Made Simple	16
Fall Centerpieces	14
Floral Remembrance Designs	14
Harvesting Fall Seeds for Planting	15
Indian & South Asian Cooking	8
Ramen at Home	8
RV & Small Trailer Backing	16
Savvy Auto Ownership	16
The Art of Growing Succulents	14
Tire Care Confidence	16
Whole Chicken Butchery & Cooking	8
Winterize Your RV the Right Way	16

Business, Computers, & Technology

Angular Basics for Web Developers	21
CompTIA® Server+	21
Full Stack Development	26

Manufacturing, Construction, & Transportation

Automotive Diesel Engine Maintenance	45
*AWS/CWI Cert. Welding Inspector Prep	44
CDL B – School & Passenger Endorsement	45
Forklift Operation & Safety	37
OSDE School Bus Certification	45



ARTS, EDUCATION, & ENRICHMENT

APPAREL, TEXTILES, & INTERIOR DESIGN

Sewing, Level 1

Have you always wanted to learn to sew but were unsure how to get started? Operate the sewing machine, follow a pattern, and select appropriate fabric and materials to complete a project of your choice. You supply project materials. The first class meeting includes a trip to the fabric store.

Tuition: \$99 Hours: 15

APRL-3377				
T	9/1-9/29	6-9P	LEM	Hefley-Shepard
TH	10/22-11/19	6-9P	LEM	Hefley-Shepard



Sewing, Level 2

Required skill/experience: Some sewing experience.

Continue to build your sewing skills. Create a simple apparel project while learning how to sew in zippers, darts, waistbands, and more. Sewing machines are available, but you are encouraged to bring your own machine. You supply project materials. The first class meeting includes a trip to the fabric store.

Tuition: \$99 Hours: 15

APRL-3378				
M	8/31-10/5	6-9P	LEM	Roininen
T	10/20-11/17	6-9P	LEM	Roininen

Sewing Apparel

Prerequisite: APRL-3378.

Does the world of fashion excite you? Make garments from commercial patterns using the many colors and fabrics available. Select a pattern and create a simple, unique wardrobe item. You supply project materials. The first class meeting includes a trip to the fabric store.

Tuition: \$175 Hours: 24

APRL-3408				
M	10/12-12/7	6-9P	LEM	Roininen

Sewing Lab

Prerequisite: APRL-3377.

Expand your skill set. Bring your projects and get expert assistance to build on your techniques and stitch a professionally made garment or accessory. You supply project materials.

Tuition: \$99 Hours: 15

APRL-3350				
W	10/21-11/18	6-9P	LEM	Roininen

Beginning Quilting

Required skill/experience: Some sewing experience.

Create a simple baby quilt while learning machine quilting terms and techniques. You supply project materials. The first class meeting includes a trip to the fabric store.

Tuition: \$195 Hours: 30

APRL-3387				
TH	9/24-12/10	1-4P	LEM	Roininen

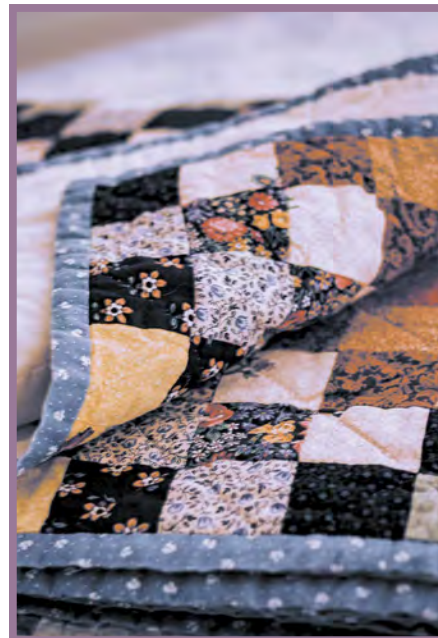

Create a T-Shirt Quilt

Required skill/experience: Some sewing experience.

Are the T-shirts you've been saving starting to pile up? Making them into a T-shirt quilt is a great way to preserve memories and create a lifelong keepsake. Gather twelve T-shirts and make a quilt from start to finish. You supply project materials. The first class meeting includes a trip to the fabric store.

Tuition: \$175 Hours: 27

APRL-3388				
TH	9/24-12/3	1-4P	LEM	Roininen

Rag Quilt

Required skill/experience: Some sewing experience.

Whether just learning to quilt or an experienced quilter looking for a new challenge, this fun class is for you. These quilts are great gifts for baby showers, birthdays, and graduation gifts. You supply project materials. The first class meeting includes a trip to the fabric store.

Tuition: \$175 Hours: 27

APRL-3398				
TH	9/24-12/3	1-4P	LEM	Roininen

STUDENT TESTIMONIAL

KENDEL H.

RAG QUILT

"I loved this class!! It was so awesome to learn all about quilts!"

Free Motion Quilting

Required skill/experience: Some sewing experience.

Immerse yourself in the world of quilting by delving into fabric preparation, mastering the walking foot, and unleashing your creativity through freehand quilting methods. Discover how to design patterns and gain the confidence to customize your quilting endeavors. You supply project materials.

Tuition: \$145 Hours: 21

APRL-3407				
TH	10/1-11/19	1-4P	LEM	Roininen

Knitting, Level 1

Are you interested in knitting? You will complete a basic project during this fun and relaxing class designed for those new to knitting.

Fee(s): \$5 Tuition: \$39 Hours: 6

APRL-3404				
W	7/29-8/12	6-8P	LEM	Staff



Knitting, Level 2

Required skill/experience: Basic knitting experience. Already mastered your basic knitting skills but want to work on a project that might require assistance? Expand your skillset and continue working on unfinished projects in this relaxing, self-paced class. Fee(s): \$5 Tuition: \$39 Hours: 6

APRL-3405
W 8/19-9/2 6-8P LEM Staff

Crochet, Level 1

Want to learn a new hobby? Come explore the basics of crocheting and complete your first project by the end of class.

Fee(s): \$5 Tuition: \$39 Hours: 6

APRL-3402
W 9/16-9/30 6-8P LEM Staff

Crochet, Level 2

Required skill/experience: Basic crocheting experience.

Already have basic crocheting skills? Take your skills to the next level in this fun-filled class.

Fee(s): \$5 Tuition: \$39 Hours: 6

APRL-3403
W 10/7-10/28 6-8P LEM Staff

Crochet & Knitting Lab

Prerequisite: APRL-3402, APRL-3404.

Bring your unfinished projects and receive expert assistance while expanding your skillset.

Tuition: \$39 Hours: 6

APRL-3409
W 11/4-11/18 6-8P LEM Staff

Intro to Upholstery

Gain a new skill while creating the perfect home accessory. Learn procedures, equipment, materials, and safety relevant to upholstery as you construct and cover a custom footstool. You supply fabric but it is not required for the first night of class; other supplies are provided.

Fee(s): \$55 Tuition: \$79 Hours: 12

ATID-3333
T 9/1-9/15 12:30-4:30P LEM Griffin
T 9/1-9/15 6-10P LEM Griffin

STUDENT TESTIMONIAL

SARAH B.

INTRO TO UPHOLSTERY

"Loved the instructor and his passion for the trade. I needed more time with him. Thank you for your patience and passion!"

Upholstery

Required skill/experience: Some sewing experience.

Want to revive your current accessory pieces? Walk away knowing appropriate skills and safety relevant to upholstery. Teardowns, padding, tools, sewing techniques, and measuring fabric and trim are emphasized. You supply fabric and trim. Projects limited to chairs or similar sized items (no sofas).

Tuition: \$259 Hours: 40

ATID-3330
M 9/28-10/26 8:30A-5P LEM Griffin
M 9/28-12/7 6-10P LEM Griffin

Upholstery Lab

Prerequisite: ATID-3330.

Discover more tips and techniques to expand your upholstery abilities. Continue developing your skills and complete your project during this upholstery lab.

Tuition: \$185 Hours: 28

ATID-3336
M 10/19-12/7 6-10P LEM Griffin

Vehicle Upholstery

Required skill/experience: Some sewing experience.

Are you ready to spruce up your car, truck, or boat? Learn relevant procedures, equipment, materials, and safety for upholstery. Includes teardowns, padding, tools, sewing techniques, and measuring fabric and trim. You supply fabric and trim. Projects limited to car or truck benches, bucket seats, or seats from your boat.

Tuition: \$259 Hours: 40

ATID-3331
T 9/29-12/8 6-10P LEM Griffin

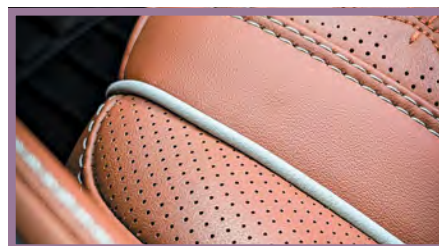

CULINARY ARTS

» SERVSAFE®

SERVSAFE® STUDENTS, PLEASE NOTE:

Registration must be made at least 1 week prior to the class start date to allow the required time to study your book. Enroll in-person or online and pick up your book/test answer sheet at the Client Service Center, 3638 S. Memorial Drive. Classes are taught in English, unless specified. The ServSafe® test is available in English, Spanish, Chinese, Japanese, Korean, Canadian French, and large print. Please note, English, Spanish, Chinese, and large print tests are administered online.

ServSafe® Manager Certification

ServSafe®, a national certification, meets the requirements of the Tulsa Health Department.

Book cost: \$33 Fee(s): \$42 Tuition: \$75 Hours: 10

FOOD-3448				
T	7/7	8A-6:30P	LEM	Yip
M/T	7/20-7/21	5-10P	LEM	Yip
T	8/11	8A-6:30P	LEM	Yip
M/T	8/24-8/25	5-10P	LEM	Dunlap
T	9/15	8A-6:30P	LEM	Yip
*M/T	9/21-9/22	5-10P	LEM	Barraza
T	10/6	8A-6:30P	LEM	Yip
M/T	10/19-10/20	5-10P	LEM	Dunlap
T	11/3	8A-6:30P	LEM	Barraza
M/T	11/16-11/17	5-10P	LEM	Yip
T	12/1	8A-6:30P	LEM	Barraza
M/T	12/7-12/8	5-10P	LEM	Dunlap

*Instrucción disponible en español

ServSafe® Manager Refresher

Required skill/experience: Current industry certification.

This class provides 3-hours of review and allocates 2-hours of time for the test.

Fee(s): \$42 Tuition: \$55 Hours: 5

FOOD-3422				
T	7/21	5-10P	LEM	Yip
T	8/25	5-10P	LEM	Dunlap
*T	9/22	5-10P	LEM	Barraza
T	10/20	5-10P	LEM	Dunlap
T	11/17	5-10P	LEM	Yip
T	12/8	5-10P	LEM	Dunlap

*Instrucción disponible en español



» ASSOCIATION OF NUTRITION & FOODSERVICE PROFESSIONALS (ANFP) (CERTIFIED DIETARY MANAGER)

Foodservice Management

Required skill/experience: Must be employed in non-commercial food service at a long-term or acute care facility with third-party oversight.

Provides instruction on sanitation procedures in food preparation areas and how to prevent foodborne illnesses. As part of the program requirements, 125 field experience hours are required with a preceptor approved by the program director. Field experience hours must be documented and approved by the program director upon completion of the class. The required textbook must be purchased online from the Association of Nutrition and Foodservice Professionals (ANFP) before the start of class.

Tuition: \$795 Hours: 96

FOOD-3557
T 7/7-10/27 9A-3P BA Griffin

» CHEF BASICS

Cooking Fundamentals 1 ²⁴

Improve kitchen organization, knife skills, breakfast cookery, mother sauces, salads and more through multi-night demonstrations and hands-on practice, building confidence to cook delicious meals for yourself and others.

Fee(s): \$55 Tuition: \$175 Hours: 20

FOOD-3506
W 8/26-9/23 6-10P OWA Dunlap



Cooking Fundamentals 2 ²⁴

Prerequisite: FOOD-3506.

Continue your culinary journey. Demonstrations, paired with hands-on experiences, will cover vegetables in various cooking methods from frying to sautéing, plus meat techniques of braising, roasting, and grilling. Establish basic baking with muffins, biscuits, and cookies. The class culminates with you submitting and preparing your unique recipe.

Fee(s): \$130 Tuition: \$175 Hours: 20

FOOD-3507
W 10/21-11/18 6-10P OWA Dunlap

Knife Skills ²⁴

Develop essential knife techniques to ensure even cooking, maximize ingredient use, and enhance the visual appeal of your dishes through precise, consistent cuts.

Fee(s): \$10 Tuition: \$45 Hours: 3

FOOD-3446
T 8/18 6-9P OWA Staff
W 10/7 6-9P OWA Staff

Cheese Making ²⁴

Craft fresh, homemade cheeses using simple techniques, explore different cheese varieties, and design beautiful cheese tray presentations paired with flavorful crackers and oils.

Fee(s): \$15 Tuition: \$45 Hours: 3

FOOD-3474
M 8/31 6-9P OWA Leavell

Fresh Mozzarella ²⁴

Make creamy, fresh mozzarella at home with simple techniques and ingredients. Finish by using it in a fresh, flavorful appetizer.

Fee(s): \$15 Tuition: \$45 Hours: 3

FOOD-3541
M 10/19 6-9P OWA Leavell

» BREADS & PASTRIES

Introduction to Bread Baking ²⁴

This is the perfect time of year to fill your home with the scent of freshly baked bread. Our experienced instructor will guide you through the steps to baking delicious bread and provide tips for making each loaf a success.

Fee(s): \$15 Tuition: \$45 Hours: 3

FOOD-3428
M 9/21 6-9P OWA Leavell
M 12/7 6-9P OWA Leavell



Soft Pretzel Making ²⁴

Soft, salty, and downright delicious, pretzels are a fun treat to bake. Come twist up some fun and create tasty, soft pretzels and a variety of fun dipping sauces to enhance your pretzel experience.

Fee(s): \$15 Tuition: \$45 Hours: 3

FOOD-3565
TH 10/1 6-9P OWA Galindo

Homemade Dinner Rolls ²⁴

Prepare classic, comforting, yeast dinner rolls from scratch, paired with homemade butter and other tasty toppings to serve fresh from the oven.

Fee(s): \$15 Tuition: \$45 Hours: 3

FOOD-3567
M 10/26 6-9P OWA Leavell

Bakery Style Cinnamon Rolls ²⁴

Create soft, bakery-style cinnamon rolls from scratch by preparing yeast dough and topping them with a flavorful, homemade frosting.

Fee(s): \$15 Tuition: \$45 Hours: 3

FOOD-3358
T 11/3 6-9P OWA Galindo
TH 12/10 6-9P OWA Galindo

Biscuit Making ²⁴

What is more comforting than a warm handmade biscuit with melted butter? Discover techniques on how to make delectable, from-scratch biscuits that will have the whole family coming back for more.

Fee(s): \$15 Tuition: \$45 Hours: 3

FOOD-3547
TH 11/19 6-9P OWA Rott



Breakfast Pastries ²⁴

Start your day off right with handmade breakfast pastries. Bake delicious breakfast pastries that will sweeten up any brunch.

Fee(s): \$10 Tuition: \$45 Hours: 3

FOOD-3467
TH 12/17 6-9P OWA Rott

» CANNING

Canning - Jams & Jellies 2 ²⁴

Take your jam and jelly-making skills to the next level with even more delicious recipes. Master fruit preparation, cooking techniques, and sealing methods to create homemade spreads you'll savor all year long.

Fee(s): \$15 Tuition: \$45 Hours: 3

FOOD-3573
TH 7/2 6-9P OWA Rott

Introduction to Canning ²⁴

Want to learn how to safely can? It's not as hard as you think! Get an introduction to the equipment and procedures while learning the proper steps to canning at home.

Fee(s): \$15 Tuition: \$45 Hours: 3

FOOD-3455
TH 7/9 6-9P OWA Rott
TH 9/24 6-9P OWA Rott

Canning - Pickles, Relish, Chutney

Discover hands-on techniques for making pickles, relish, and chutney from scratch. Preserve fresh flavors, experiment with spices, and create delicious condiments to enhance any meal.

Fee(s): \$15 Tuition: \$45 Hours: 3

FOOD-3453
TH 8/13 6-9P OWA Rott

Canning - Salsa & Gourmet Sauces

Craft fresh, flavorful salsas and gourmet sauces to enjoy year-round while learning safe, proven canning techniques to preserve your creations.

Fee(s): \$15 Tuition: \$45 Hours: 3

FOOD-3575
TH 10/22 6-9P OWA Rott

» DESSERTS & TREATS

Lemon Desserts

Prepare refreshing lemon desserts that are perfect for a warm summer day. Learn all about using this bright, fresh citrus fruit in handmade desserts that will brighten up your summer dessert game.

Fee(s): \$15 Tuition: \$45 Hours: 3

FOOD-3485
M 7/6 6-9P OWA Leavell

Summertime Pies

Pies aren't just for the winter holidays; summertime is the perfect time to enjoy delicious fruit pies and cold cream pies like grandma used to make. Nothing says summer like a refreshing slice of pie.

Fee(s): \$15 Tuition: \$45 Hours: 3

FOOD-3442
T 7/21 6-9P OWA Galindo



Citrus Pies

Create delectable citrus pies in this hands-on class, mastering the techniques for perfect crusts, tangy fillings, and elegant presentations. Impress any crowd with your delicious creations!

Fee(s): \$15 Tuition: \$45 Hours: 3

FOOD-3571
T 7/28 6-9P OWA Galindo

Pie Making

Discover how to make pies from scratch, starting with the perfect pie dough. Explore the different crust styles, lattice toppings, and bake excellent fruit-filled and cream pies.

Fee(s): \$15 Tuition: \$45 Hours: 3

FOOD-3466
T 9/22 6-9P OWA Leavell

Apple Desserts

An apple a day keeps the doctor away! Get your daily dose of apples in the most delectable way possible with our scrumptious apple desserts.

Fee(s): \$15 Tuition: \$45 Hours: 3

FOOD-3552
T 9/29 6-9P OWA Galindo



Cake Decorating

Practice using pastry bags, tips, and frosting while learning five basic decorating skills. Bring a 6" cake and container to create your own designs.

Fee(s): \$15 Tuition: \$45 Hours: 3

FOOD-3364
T 10/13 6-9P OWA Galindo

Holiday Pie Perfection

Mix, roll, and fill your way through the holidays as you make homemade pie dough, rich fillings, and fun toppings for creative seasonal pies like eggnog and peanut butter.

Fee(s): \$15 Tuition: \$45 Hours: 3

FOOD-3386
M 11/9 6-9P OWA Leavell

Fancy Holiday Cookies

The holidays mean it's time to bake cookies! Explore techniques to make fun cookies that you can wow guests with at your next holiday gathering or give as a thoughtful gift.

Fee(s): \$15 Tuition: \$45 Hours: 3

FOOD-3464
T 12/1 6-9P OWA Galindo

Holiday Gifts from the Kitchen

Discover how to make unique gifts from the kitchen featuring homemade baked goods and treats that are perfect for thoughtful holiday gifts.

Fee(s): \$15 Tuition: \$45 Hours: 3

FOOD-3475
TH 12/3 6-9P OWA Rott

Holiday Sweets & Treats

Join us for this fun and interactive class that will provide you with ideas for simple treats that can be served at holiday gatherings or given as gifts. You will have the opportunity to participate in making several recipes that are sure to be a hit!

Fee(s): \$15 Tuition: \$45 Hours: 3

FOOD-3429
M 12/14 6-9P OWA Galindo



» ETHNIC & REGIONAL CUISINE

Greek Cooking

Explore the hearty and delectable style of authentic Greek cuisine with a focus on traditional recipes. From a robust entree to a refreshing yogurt dip, Greek cuisine has something for everyone.

Fee(s): \$15 Tuition: \$45 Hours: 3

FOOD-3487
W 7/8 6-9P OWA Leavell

Festive Spanish Tapas

Create a festive spread of small, shareable dishes bursting with Spanish flavor. Use delicious ingredients to craft appetizers that will add international flair to your next gathering.

Fee(s): \$20 Tuition: \$45 Hours: 3

FOOD-3566
M 7/13 6-9P OWA Leavell



Thai Cooking

Master the authentic flavors of Thai cuisine. Practice the art of stir-frying and marinating as you prepare a menu of dishes that are full of incredible flavor.

Fee(s): \$15 Tuition: \$45 Hours: 3

FOOD-3493
T 7/14 6-9P OWA Dunlap
TH 8/27 6-9P OWA Staff
TH 11/12 6-9P OWA Staff

Street Tacos

If you are tempted by the sight of a taco truck, then this class is for you! Create delicious, authentic street tacos to enjoy at home on Taco Tuesday. No taco truck needed.

Fee(s): \$20 Tuition: \$45 Hours: 3

FOOD-3362
W 7/22 6-9P OWA Dunlap

Italian Cooking

Transform your home into your favorite Italian restaurant. Explore how to master authentic Italian cooking techniques and the use of herbs to make your dishes robust and unforgettable.

Fee(s): \$20 Tuition: \$45 Hours: 3

FOOD-3441
M 7/27 6-9P OWA Leavell

Whole Chicken Butchery NEW 24 & Cooking

Break down a whole chicken and explore practical ways you can use each cut in your cooking.

Fee(s): \$15 Tuition: \$45 Hours: 3

FOOD-3577				
T	8/11	6-9P	OWA	Leavell
M	10/5	6-9P	OWA	Leavell

Sushi Making 24

Acquire the basics of sushi at home, including making sushi rice, layering your ingredients, and proper rolling. Practice your new skills with fresh ingredients in a fun, relaxed class.

Fee(s): \$25 Tuition: \$45 Hours: 3

FOOD-3496				
W	8/12	6-9P	OWA	Dunlap
T	10/6	6-9P	OWA	Dunlap

Cajun Cooking 24

Prepare your own Cajun seasoning, then cook traditional recipes while exploring bold, authentic flavors across a full meal, including a main dish, side, and dessert.

Fee(s): \$20 Tuition: \$45 Hours: 3

FOOD-3548				
TH	8/20	6-9P	OWA	Rott
TH	11/5	6-9P	OWA	Rott

Let's Get Saucy 24

What can you do with five 'Mother' sauces? The sky is the limit. Once you have learned the basic sauces, you can turn them into a variety of dishes.

Fee(s): \$15 Tuition: \$45 Hours: 3

FOOD-3534				
T	8/25	6-9P	OWA	Leavell

Handcrafted Pasta 24

Roll up your sleeves and master the art of creating fresh pasta entirely from scratch in this hands-on class. Pair your carefully crafted creations with simple, fresh sauces you'll want to replicate at home.

Fee(s): \$15 Tuition: \$45 Hours: 3

FOOD-3563				
T	9/1	6-9P	OWA	Galindo
M	11/16	6-9P	OWA	Galindo



Ramen at Home NEW 24

Build flavorful ramen at home as you prepare broths, noodles, proteins, and toppings using practical, approachable methods.

Fee(s): \$15 Tuition: \$45 Hours: 3

FOOD-3578				
T	9/8	6-9P	OWA	Dunlap
M	10/12	6-9P	OWA	Dunlap

Mediterranean Cooking 24

Stretching from the south of Portugal to the coast of Israel, the foods of the Mediterranean are filled with simple yet flavorful dishes that reflect the sunny nature of the region.

Fee(s): \$15 Tuition: \$45 Hours: 3

FOOD-3457				
TH	9/10	6-9P	OWA	Rott



Indian & South Asian Cooking NEW 24

Use warm Indian spices as you experience South Asian cooking through classic dishes, homemade naan, and complementary sauces.

Fee(s): \$15 Tuition: \$45 Hours: 3

FOOD-3579				
M	9/14	6-9P	OWA	Dunlap
T	10/27	6-9P	OWA	Dunlap

Authentic Italian Risotto 24

Rich, satisfying, and oh-so-creamy, risotto is the star of so many fine dining menus for a reason. Discover methods to create this Italian favorite in the comfort of your own home.

Fee(s): \$15 Tuition: \$45 Hours: 3

FOOD-3554				
M	9/28	6-9P	OWA	Staff

Tamale Making 24

Hot tamales are hard to beat and making them at home is easier than you think. Develop skills and techniques to create this traditional Mexican dish.

Fee(s): \$20 Tuition: \$45 Hours: 3

FOOD-3545				
M	11/2	6-9P	OWA	Staff

Appetizers Around the World 24

Travel the globe in one evening with delightful appetizers from global cuisines. Your next dinner party guests will be impressed with the delicious international appetizers you have added to your repertoire.

Fee(s): \$20 Tuition: \$45 Hours: 3

FOOD-3546				
W	12/2	6-9P	OWA	Staff

Chinese Cooking 24

Taste the flavors of Asia's oldest civilization. From the favorites of big-city cuisine to simple street foods, discover what makes the culinary traditions of China so wonderfully simple and delicious.

Fee(s): \$20 Tuition: \$45 Hours: 3

FOOD-3488				
T	12/8	6-9P	OWA	Staff

» JUNIOR CHEF SERIES

Calling all kids and grown-ups! Pair up for a fun, interactive cooking experience and leave with some yummy treats you make together.

Child & Adult Pizza Making 24

Explore the joy of making and baking delicious homemade pizza that you and the whole family will enjoy. Designed for one child 6-9 years old, accompanied by one adult. Tuition and fees cover one child and one adult.

Fee(s): \$8 Tuition: \$35 Hours: 2

FOOD-3525				
W	7/15	6-8P	OWA	Galindo

Child & Adult Cupcake Design 24

Know a child who wants to bake? Experience making and decorating homemade cupcakes together. You may get a little dirty, but it will be fun. Designed for one child 6-9 years old, accompanied by one adult. Tuition and fees cover one child and one adult.

Fee(s): \$8 Tuition: \$35 Hours: 2

FOOD-3492				
M	8/17	6-8P	OWA	Galindo

Child & Adult Fun to Fancy NEW 24 Sandwiches

Build fun, flavorful sandwiches together by making spreads, fillings, and flavor combinations from around the globe. Designed for one child 6-9 years old, accompanied by one adult. Tuition and fees cover one child and one adult.

Fee(s): \$8 Tuition: \$35 Hours: 2

FOOD-3580				
T	9/15	6-8P	OWA	Staff



Child & Adult Ramen

Whip up delicious ramen in this interactive class where you'll craft flavorful broths, noodles, and toppings. Designed for one child 10 years and older, accompanied by one adult. Tuition and fees cover one child and one adult.

Fee(s): \$8 Tuition: \$35 Hours: 2

FOOD-3572
TH 10/8 6-8P OWA Staff
M 11/30 6-8P OWA Staff

Child & Adult Sushi

Sushi night at home with the whole family? Yes, please! Come create fun, artistic sushi designs that will have the whole family wanting more. Designed for one child 10 years and older, accompanied by one adult. Tuition and fees cover one child and one adult.

Fee(s): \$10 Tuition: \$35 Hours: 2

FOOD-3360
T 11/10 6-8P OWA Staff

STUDENT TESTIMONIAL

GAYLA D.

CHILD & ADULT COOKIE BAKING

"My daughter loved the cookie class! She felt free to be creative and take her time. She will want to take more classes for sure!"

Child & Adult Cookie Baking

Bake up some memories with your child while you make homemade cookies together. You might get a little dirty, but it will be fun. Designed for one child 10 years and older, accompanied by one adult. Tuition and fees cover one child and one adult.

Fee(s): \$8 Tuition: \$35 Hours: 2

FOOD-3526
T 12/15 6-8P OWA Galindo



EDUCATION

Special Ed Paraprofessional Training

Required by Oklahoma State Department of Education for all Tier I Special Education Paraprofessionals. Content focuses on skills and topics important for success as Special Education Paraprofessionals.

Book included. Tuition: \$189 Hours: 24

EDTR-3334
M-TH 9/14-9/17 8A-3P BA Turner



» NAVIGATING SPECIAL EDUCATION SERIES

Connecting the Dots

Explore the connection between Early Intervention and Special Education services. Understand the differences between an Individualized Family Service Plan and an Individualized Education Program, discover advocacy best practices, and gain insight into parental rights to better support your child's educational journey.

Tuition: \$0 Hours: 2

EDTR-3410
SA 8/29 9:30-11:30A HSC Guest Speaker

Special Education Explained

Gain insight into the six core principles of the Individuals with Disabilities Education Act (IDEA) and explore the importance of parent and student involvement in the process.

Tuition: \$0 Hours: 2

EDTR-3408
SA 9/12 9:30-11:30A HSC Guest Speaker

A Parent's Guide to IEPs & 504 Plans

Unlock the complexities of IEP and 504 plans by gaining essential strategies and insights that empower you to effectively advocate for your child's educational needs.

Tuition: \$0 Hours: 2

EDTR-3405
SA 10/10 9:30-11:30A HSC Guest Speaker

IEP & 504 Plans Explained

Uncover the purpose of IEPs and 504 plans and discuss their legal foundations, similarities, differences, and how they shape student accommodations and educational success.

Tuition: \$0 Hours: 2

EDTR-3411
SA 11/7 9:30-11:30A HSC Guest Speaker

» SPECIAL NEEDS FINANCIAL PLANNING SERIES

SpecialCare Financial Program

Discover the SpecialCare program and its resources, including financial tools, expert guidance, and specialized services designed to enhance the quality of life for people with disabilities, their families, and caregivers both now and in the future.

Tuition: \$0 Hours: 1

EDTR-3415
T 9/22 6-7P LEM Guest Speaker

Building a Secure Future

Taking the right steps now helps provide stability and peace of mind for the future. Ensure long-term financial security for dependents with special needs by protecting government benefits, setting up Special Needs Trusts, utilizing ABLE Accounts, and creating a will.

Tuition: \$0 Hours: 1

EDTR-3416
T 9/22 7-8P LEM Guest Speaker

Key Financial Steps for Caregivers

Plan for a secure future for your dependent in 10 basic financial steps. You will explore government benefits, Special Needs Trusts, wills, and Letters of Intent to help protect your dependent's long-term stability, care, and quality of life.

Tuition: \$0 Hours: 1

EDTR-3417
T 10/20 6-7P LEM Guest Speaker

Financial Steps for Special Needs Adults

Managing finances for adults with disabilities requires careful planning. Gain guidance on government benefits, legal considerations, and essential steps to protect long-term care and well-being.

Tuition: \$0 Hours: 1

EDTR-3418
T 10/20 7-8P LEM Guest Speaker



» SENIOR INTERESTS

Wills, Trusts, & Estate Planning

Have you been putting off writing that will? Are you confused about trusts and estate planning? Speak with our expert and let them help you navigate this important responsibility.

Tuition: \$25 Hours: 3

EDTR-3353				
T	7/7	6-9P	HSC	Rounds
T	10/20	6-9P	HSC	Rounds



Social Security - Exploring Your Options

Are you eager to learn about your Social Security options? This informative class will teach you about your options and help you make wise choices for your future.

Tuition: \$15 Hours: 1.5

EDTR-3349				
T	7/14	6-7:30P	HSC	Pardon
T	10/27	6-7:30P	HSC	Pardon

Medicare - Understanding Your Options

Are you eager to learn about your Medicare enrollment options? This informative class will teach you about your options and help you make wise choices for your future.

Tuition: \$15 Hours: 2

EDTR-3350				
T	7/21	6-8P	HSC	Jenkins
T	11/3	6-8P	HSC	Jenkins

Organizing End of Life Information

Create a personalized guide with key documents, contacts, and instructions your loved ones will need to carry out your final wishes with clarity and confidence.

Tuition: \$25 Hours: 3

EDTR-3425				
T	7/28	6-9P	HSC	Rounds
T	11/10	6-9P	HSC	Rounds



Technology Skills for Seniors FREE

Designed for adults aged 50 and older who want to gain confidence using technology. You'll focus on smartphone tips, internet safety, and basic computer skills in a supportive setting. Brought to you by Tulsa Tech and LIFE Senior Services.

Tuition: \$0 Hours: 12

EDTR-3432				
M	9/14-10/19	4-6P	HSC	Guest Speaker



» COMMUNITY EDUCATION

Money 101 FREE

Discover the fundamentals of personal finance, presented in a clear, concise manner. Uncover new ways to grow and protect your wealth for retirement, education, and other life goals. Ideal for anyone eager to take control and improve their financial well-being.

Tuition: \$0 Hours: 1.5

EDTR-3377				
M	7/6	6-7:30P	LEM	Guest Speaker
M	9/14	6-7:30P	LEM	Guest Speaker
M	10/5	6-7:30P	LEM	Guest Speaker
M	11/2	6-7:30P	LEM	Guest Speaker
M	12/7	6-7:30P	LEM	Guest Speaker



Infant Crying - A Trigger for Child FREE Abuse

Discover information about newborn and infant crying patterns, inconsolable crying (The Period of PURPLE Crying®), soothing techniques, and strategies to prevent Abusive Head Trauma and Shaken Baby Syndrome.

Tuition: \$0 Hours: 1.5

ECE-4195				
TH	9/24	6-7:30P	LEM	Guest Speaker
TH	12/3	6-7:30P	LEM	Guest Speaker

STUDENT TESTIMONIAL

M.L.

INFANT CRYING – A TRIGGER FOR CHILD ABUSE

"The teacher was very sweet and made it clear to understand the presentation. She explained everything so well!"

CHILD DEVELOPMENT ASSOCIATE CREDENTIAL TRAINING

Are you ready to begin your journey towards earning the nationally recognized Child Development Associate (CDA) credential? Welcome to your first step!

- » Program meets the 120 hours of educational eligibility requirements towards earning the CDA Credential awarded by the Council for Professional Recognition
- » CDA 1-4 can be taken in any order
- » Books purchased one time for use in all classes
- » Available online
- » Successful completion of all four CDA courses (applies to courses completed after August 2024) meets Reaching for the Stars criteria for Early Learning Guidelines



EARLY CARE & EDUCATION

Beginning September 2026, the CDA program will transition to an online only format. All in-person classes must be completed prior to this date, or they will need to be finished using the online format.

All early care and education classes are approved through the Oklahoma Professional Development Registry (OPDR).

It is strongly recommended that you are currently working in a childcare setting.

One-time book fee(s) of \$140 is required for series.

CDA 1 - Competencies 1 & 4

Books required. Tuition: \$175 Hours: 36

ECE-4125			
Online	7/6-8/16	ONL	Dudley
Online	8/24-10/4	ONL	Dudley
Online	10/19-12/6	ONL	Dudley

CDA 2 - Competency 3

Books required. Tuition: \$175 Hours: 36

ECE-4126			
Online	7/6-8/16	ONL	Dudley
Online	8/24-10/4	ONL	Dudley
Online	10/19-12/6	ONL	Dudley

CDA 3 - Competency 2

Books required. Tuition: \$175 Hours: 36

ECE-4127			
Online	7/6-8/16	ONL	Dudley
T/TH	7/7-8/18	6:30-9:30P	LEM Bunch
Online	8/24-10/4	ONL	Dudley
Online	10/19-12/6	ONL	Dudley

CDA 4 - Competencies 5 & 6

Books required. Tuition: \$175 Hours: 36

ECE-4128			
Online	7/6-8/16	ONL	Dudley
Online	8/24-10/4	ONL	Dudley
Online	10/19-12/6	ONL	Dudley

CDA Portfolio Review

Are you close to completing your CDA requirements and applying to the Council for Professional Recognition to earn your national credential? Come receive extra support and get your CDA Portfolio polished and ready to submit.

Tuition: \$29 Hours: 3

ECE-4177				
W	8/19-8/26	6:30-8P	LEM	Bunch
W	12/9-12/16	6:30-8P	LEM	Dudley

THE EARLY CARE & EDUCATION PROGRAM WILL BRING THE CLASSROOM TO YOU!

Experience the training process at the pace, place, and schedule that best suits the needs of you and your staff. A wide variety of early care and education topics and class formats are available that comply with the OK DHS Licensing requirements.

» CEUs

Challenging Behaviors

Delve into specific challenging behaviors such as tantrums and biting. Examine tips for dealing with each behavior and develop behavior goals and positive guidance plans that support the discipline process.

Tuition: \$39 Hours: 5

ECE-3342				
W	7/15-7/22	6:30-9P	LEM	Walling

Autumn Time Fun

Gather ideas for fun activities to engage young children while teaching them about apples, pumpkins, autumn weather, and more!

Tuition: \$39 Hours: 5

ECE-4155				
T	8/11-8/18	6:30-9P	LEM	Teepie

Building Inclusive Environments FREE

Bias is a natural part of thinking, but it can impact how we interact with children and families. Implicit biases shape perceptions, influence decisions, and perpetuate inequities. Explore how biases impact relationships and institutional practices while encouraging self-reflection & cultural awareness. The actionable strategies provided will foster inclusive environments where children and families are respected, valued, and supported.

Tuition: \$0 Hours: 2

ECE-4193				
TH	9/17	6-8P	LEM	Guest Speaker

Do Boys & Girls Learn Differently

Explore the difference in the learning styles of boys and girls. Learn how to effectively plan and deliver activities that will meet their unique needs.

Tuition: \$39 Hours: 5

ECE-4006				
T	10/20-10/27	6:30-9P	LEM	Neil

Making Sense of the Chaos FREE

Sensory processing shapes how we experience daily life. Some children seek movement, while others avoid it, making behavior a form of communication. Discover the role sensory processing plays in day-to-day experiences, explore your three "extra" senses, and find ways to provide thoughtful support instead of simply reacting or disciplining.

Tuition: \$0 Hours: 2

ECE-4194				
TH	11/5	6-8P	LEM	Guest Speaker

Virtual Learning for Young Children

Identify what virtual learning looks like for young children. Discover developmentally appropriate ways to engage young learners utilizing virtual platforms. Expand virtual learning beyond screens.

Tuition: \$39 Hours: 5

ECE-4124				
T	11/10-11/17	6:30-9P	LEM	Teepie

EARLY CHILDHOOD SPECIAL NEEDS CERTIFICATE

Gather information, tools, techniques, and resources to better enable you as an early childhood professional to provide developmentally appropriate services to young children with special needs.

- » Designed for those working with children ages infant-8 years
- » Each class is considered approved training hours in compliance with OK DHS Child Care Licensing requirements
- » Certificates will be awarded as you successfully complete each of the classes
- » The Early Childhood Special Needs Certificate will be awarded to you after successfully completing ten classes from this series; the 3 certificate core classes* and any other 7 classes from the series
- » Classes are offered online and may be taken in any order
- » Fast track through the program in a matter of weeks

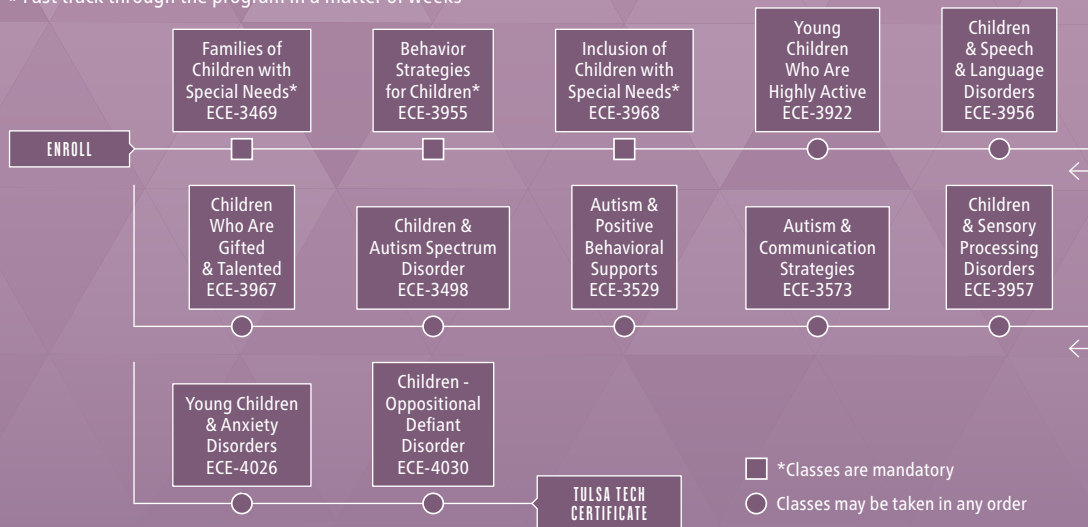

EARLY CHILDHOOD SPECIAL NEEDS CERTIFICATE

Families of Children with Special Needs

Tuition: \$39 Hours: 5

ECE-3469
Online 9/14-9/20 ONL Swalley

Behavior Strategies for Children

Tuition: \$39 Hours: 5

ECE-3955
Online 9/14-9/20 ONL Swalley

Inclusion of Children with Special Needs

Tuition: \$39 Hours: 5

ECE-3968
Online 9/21-9/27 ONL Swalley

Young Children Who Are Highly Active

Tuition: \$39 Hours: 5

ECE-3922
Online 9/21-9/27 ONL Swalley

Children & Speech & Language Disorders

Tuition: \$39 Hours: 5

ECE-3956
Online 9/28-10/4 ONL Swalley

Children Who Are Gifted & Talented

Tuition: \$39 Hours: 5

ECE-3967
Online 9/28-10/4 ONL Swalley

Children & Autism Spectrum Disorder

Tuition: \$39 Hours: 5

ECE-3498
Online 10/5-10/11 ONL Swalley

Autism & Positive Behavioral Supports

Tuition: \$39 Hours: 5

ECE-3529
Online 10/5-10/11 ONL Swalley

Autism & Communication Strategies

Tuition: \$39 Hours: 5

ECE-3573
Online 11/2-11/8 ONL Swalley

Young Children & Anxiety Disorders

Tuition: \$39 Hours: 5

ECE-4026
Online 11/2-11/8 ONL Swalley

Children & Sensory Processing Disorders

Tuition: \$39 Hours: 5

ECE-3957
Online 7/6-7/12 ONL Swalley
Online 11/9-11/15 ONL Swalley

Children - Oppositional Defiant Disorder

Tuition: \$39 Hours: 5

ECE-4030
Online 7/6-7/12 ONL Swalley
Online 11/9-11/15 ONL Swalley



NEED CPR?

Check out our Pediatric First Aid/CPR classes (HLTH-3481) on page 32.

EARLY CHILDHOOD DIRECTOR'S CERTIFICATE

Become better prepared for your role as a director of an early childhood program.

- » Each class is considered approved training hours in compliance with OK DHS Child Care Licensing requirements
- » Certificates will be awarded to you as you successfully complete each of the classes
- » The Early Childhood Director's Certificate will be awarded when you successfully complete the entire series of Director's classes
- » Completion of this series of classes can be counted toward meeting the required administration and management training hours of the Bronze Level Oklahoma Director's Credential
- » Classes are offered online and may be taken in any order
- » Fast track through the program in a matter of weeks



EARLY CHILDHOOD DIRECTOR'S CERTIFICATE

Effective Communication for Directors

Tuition: \$39 Hours: 5
ECE-3534
Online 9/14-9/20 ONL Swalley

Train & Motivate Your Staff

Tuition: \$39 Hours: 5
ECE-3535
Online 9/14-9/20 ONL Swalley



Arranging the Early Learning Environment

Tuition: \$39 Hours: 5
ECE-3797
Online 9/21-9/27 ONL Swalley

Encouraging Professionalism

Tuition: \$39 Hours: 5
ECE-3798
Online 9/21-9/27 ONL Swalley

Building Supervisory Relationships

Tuition: \$39 Hours: 5
ECE-4116
Online 9/28-10/4 ONL Swalley

Ethics in Early Childhood Education

Tuition: \$39 Hours: 5
ECE-3834
Online 9/28-10/4 ONL Swalley

DAP - Beyond the Basics for Directors

Tuition: \$39 Hours: 5
ECE-3890
Online 10/5-10/11 ONL Swalley

Time & Money Management for Directors

Tuition: \$39 Hours: 5
ECE-3883
Online 10/5-10/11 ONL Swalley

Leadership Strategies for Behaviors

Tuition: \$39 Hours: 5
ECE-3898
Online 11/2-11/8 ONL Swalley

Survival Skills for Center Directors

Tuition: \$39 Hours: 5
ECE-4007
Online 11/2-11/8 ONL Swalley

» OKLAHOMA FAMILY RESOURCE COALITION CLASS

OFRC Child & Parenting Cert. Exam

Required skill/experience: Requires approval from Oklahoma Family Resource Coalition to sit for the certification exam.

This online test through the Oklahoma Family Resource Coalition's Child & Parenting Specialist credential is essential for prevention education programs designed for well-functioning families with typical parent/child issues and families who are experiencing moderate to severe family stressors, such as child abuse, family disruption, children with special needs, etc.

Tuition: \$15 Hours: 3
ECE-4149
Flex Entry LEM Karleskint



LANGUAGE

Beginning Sign Language

It's estimated that over 2,000,000 individuals are deaf and use sign language. Practice the alphabet, basic vocabulary, and simple sentences. Focus on fingerspelling, numbers, and colors.

Tuition: \$125 Hours: 12

LANG-3342
TH 7/9-8/13 6-8P LEM Ross



INSTRUCTOR SPOTLIGHT

ROMAN ROSS

SIGN LANGUAGE SERIES

Roman Ross is an experienced ASL educator and nationally certified interpreter with a strong background in educational and community interpreting. Growing up using ASL with his Deaf cousin shaped his language skills and deepened his respect for Deaf culture, both of which are reflected in his teaching. Roman joined Tulsa Tech in 2026 and is committed to creating a supportive classroom where students gain the knowledge to communicate confidently and respectfully with the Deaf community.

Advanced Sign Language

Prerequisite: LANG-3342.

Continue advancing your sign language skills to bridge the gap and help improve the quality of life for those affected by hearing loss.

Tuition: \$125 Hours: 12

LANG-3343
TH 8/27-10/1 6-8P LEM Ross



Conversational Sign Language

Prerequisite: LANG-3343.

Embark on a journey to deepen ASL proficiency! Expand your vocabulary, refine grammar, and enhance communication through immersive practice.

Tuition: \$125 Hours: 12

LANG-3345
TH 10/29-12/10 6-8P LEM Ross

Workplace Spanish

Designed to prepare non-Spanish speaking supervisors and employees to use Spanish to enhance their ability to interact with Spanish speakers and help bridge the communication gap. No prior knowledge of Spanish necessary.

Book cost: \$20 Tuition: \$99 Hours: 15

LANG-3338
W 9/2-9/30 6-9P LEM Koch
W 10/21-11/18 6-9P LEM Koch

Spanish for Healthcare Workers

Designed to prepare non-Spanish speaking healthcare workers to use Spanish to enhance their ability to interact with Spanish speaking clients and help bridge the communication gap. No prior knowledge of Spanish necessary.

Book cost: \$20 Tuition: \$99 Hours: 15

LANG-3341
T 10/20-11/17 6-9P HSC Koch

LANDSCAPE & FLORAL DESIGN

Fresh Floral Design 1

Does floral design pique your interest? Do you wonder how symmetrical, one-sided, and vase arrangements are designed? Explore the basics of these design techniques. Hand tools are required, and a supply list will be given during the first class.

Fee(s): \$75 Tuition: \$125 Hours: 18

HORT-3361
M 8/10-9/21 6-9P OWA Young

STUDENT TESTIMONIAL

AUDREY M.

FRESH FLORAL DESIGN 1

"I highly recommend this course. The class was informative and sparked my creativity. I'm now more confident in making large arrangements as well as being a florist."

Fall Centerpieces NEW 24

Craft your own fall centerpieces and discover creative design techniques for decorating with natural materials.

Fee(s): \$25 Tuition: \$19 Hours: 3

HORT-3401
W 9/16 6-9P OWA Young



Floral Remembrance Designs NEW 24

Gain hands-on experience creating floral tributes, wreaths, and hinge designs for commemorative and celebration-of-life pieces.

Fee(s): \$65 Tuition: \$59 Hours: 9

HORT-3402
M 10/5-10/19 6-9P OWA Young

Fresh Floral Design 2 24

Prerequisite: HORT-3361.

Building on the basics, take your floral design to the next level with advanced techniques for arranging flowers and greenery, including attractive color placements and good symmetry. Bring hand tools to class.

Fee(s): \$155 Tuition: \$125 Hours: 18

HORT-3362
M 11/2-12/14 6-9P OWA Young



Seasonal Wreaths

Channel your unique style and creativity and design a seasonal wreath to jazz up your front door and impress your guests.

Fee(s): \$25 Tuition: \$19 Hours: 3

HORT-3389
T 11/17 6-9P OWA Young

The Art of Growing Succulents NEW

Explore succulent plants up close as you learn care techniques, identify beginner-friendly varieties, and pot your own succulent to take home.

Fee(s): \$10 Tuition: \$19 Hours: 3

HORT-3398
T 7/14 6-9P OWA Rodriguez
TH 11/12 6-9P OWA Rodriguez

Vegetable Gardening

Do you enjoy providing healthy, tasty vegetables for your entire family? Come explore how to grow the perfect vegetables for canning during Oklahoma's three growing seasons.

Tuition: \$19 Hours: 3

HORT-3390
T 7/21 6-9P OWA Rodriguez

Controlling Garden Pests NEW

Identify beneficial and harmful insects while understanding damage signs, pest habits, and effective control strategies.

Fee(s): \$10 Tuition: \$39 Hours: 6

HORT-3399
W 9/2-9/9 6-9P OWA Rodriguez

Landscape Planning

Are you wasting money every year planting? Plan, design, and discover steps to install your own landscape layout properly. Class includes sun exposure, soil materials, and care of various plants.

Tuition: \$59 Hours: 9

HORT-3395
T 9/8-9/22 6-9P OWA Rodriguez



Composting for the Garden

Transform kitchen scraps into nutrient-rich compost and make your garden thrive! In this comprehensive, beginner-friendly class you will master essential techniques and select the perfect compost bin to kickstart your eco-friendly journey.

Tuition: \$39 Hours: 6

HORT-3396
M/W 9/21-9/23 6-9P OWA Bible

Native Garden Plants, Grasses, & Shrubs

Enhance your landscape and be the envy of your neighbors! Learn to plant and grow native grasses and shrubs in your yard, containers, and much more.

Tuition: \$19 Hours: 3

HORT-3384
W 9/23 6-9P OWA Rodriguez

Harvesting Fall Seeds for Planting NEW

Practice seed harvesting techniques that guide you through plant selection, proper collection, and storage in the fall to prepare for spring planting.

Fee(s): \$10 Tuition: \$39 Hours: 6

HORT-3400
W 9/30-10/7 6-9P OWA Staff

Greenhouse Gardening

Having a greenhouse turns any season into a planting season. Discover how to use a greenhouse or cold frame to extend the growing season, how to grow a diverse palette of plants, and tips to ensure your investment is worth your time and money.

Tuition: \$39 Hours: 6

HORT-3394
W 10/21-10/28 6-9P OWA Staff

LEISURE & RECREATIONAL ACTIVITIES

Bike Care for All Cyclists

Master essential bike maintenance skills in this engaging, hands-on class. Bring your bike and practice repairs, adjustments, and upkeep techniques to keep your bike running smoothly and safely. Ideal for families and cyclists of every skill level! Participants under 16 are welcome to attend but must be accompanied by an adult. Both the participant and the adult must register for the class.

Tuition: \$39 Hours: 6

LRA-3356
T 8/18-9/1 6-8P SS Place
T 10/27-11/10 6-8P SS Place

STUDENT TESTIMONIAL

TIFFANY W.

BIKE CARE FOR ALL CYCLISTS

"I really enjoyed the course material and I think it's given me more confidence on the road with my bike!"



INSTRUCTOR SPOTLIGHT



CHRISTY HAYHURST

BOOTS & BEATS - RHYTHM & LINE DANCING

Christy is a lifelong dancer who found her passion for line dancing in 2017 and began teaching in 2019. She created DXNCE to bring people together through movement and creativity. Since joining Tulsa Tech as an adjunct instructor in 2026, her enthusiasm and love of dance have quickly connected with students. In addition to her busy dance life, Christy and her husband homeschool their nine children.



Boots & Beats - Rhythm & Line Dancing

Experience popular line dance moves in a fun and welcoming atmosphere where every step feels like a celebration. Great for all skill levels. No partner required.

Tuition: \$65 Hours: 10

LRA-3375
W 9/9-11/11 6-7P BA Hayhurst

Organizing & Preserving Digital Memories

Streamline your digital photo collection with practical techniques for sorting, tagging, and storing. Ensure easy access and preservation of your cherished memories for years to come.

Tuition: \$29 Hours: 4

LRA-3357
T 9/22-9/29 6-8P SS Kendrick
T 11/10-11/17 6-8P SS Kendrick

RV & Small Trailer Backing NEW

Feel more in control backing RVs and small trailers with guided instruction that strengthens your mirror skills, steering technique, and parking confidence.

Tuition: \$49 Hours: 6

LRA-3372
T/TH 9/22-9/24 6-9P BA Leath

Introduction to Acoustic Guitar

Ready to learn to play your steel-string acoustic guitar? Come practice proper posture, tuning methods, string changes and basic care, strumming techniques, and the I-IV-V in G. Bring a steel-string acoustic guitar and backup strings.

Tuition: \$55 Hours: 8

LRA-3344
T 10/6-10/27 6:30-8:30P SS Delaporte



INSTRUCTOR SPOTLIGHT

ED DELAPORTE

INTRODUCTION TO ACOUSTIC GUITAR

Ed Delaporte brings more than 50 years of guitar-playing experience to the classroom. A lifelong musician who has played in bands and led worship, he enjoys sharing his love of music with others. Known for his patient, encouraging approach, Ed helps first-time guitar players discover how quickly they can make music and have fun doing it.

Winterize Your RV the Right Way NEW

Protect your investment by discovering everything you need to safely shut down your RV for cold-weather storage to avoid costly damage.

Tuition: \$29 Hours: 4

LRA-3373
W 10/21 5:30-9:30P BA Staff

» CONFIDENT CAR OWNERSHIP

Savvy Auto Ownership NEW

Get comfortable with car maintenance by understanding what's necessary, what's optional, and how to approach mechanics with clarity and confidence. Participants under 16 are welcome to attend but must be accompanied by an adult. Both the participant and the adult must register for the class.

Tuition: \$25 Hours: 3

LRA-3376
TH 9/10 6-9P BA Staff



Tire Care Confidence NEW

Keep yourself safe on the road by exploring tire pressure checks, tread awareness, rotation options, replacement needs, brake warnings, and flat-tire care. Participants under 16 are welcome to attend but must be accompanied by an adult. Both the participant and the adult must register for the class.

Tuition: \$25 Hours: 3

LRA-3377
TH 9/17 6-9P BA Staff

Engine Checks Made Simple NEW

Help prevent breakdowns by taking a closer look at fluid checks, battery basics, and what your warning lights are trying to tell you. Participants under 16 are welcome to attend but must be accompanied by an adult. Both the participant and the adult must register for the class.

Tuition: \$25 Hours: 3

LRA-3378
TH 9/24 6-9P BA Staff

» TAXIDERMY

Introduction to Taxidermy

Interested in starting a new hobby or pursuing a career in taxidermy? Develop a working knowledge of taxidermy principles with an introduction to bird, big game, shoulder mounts, life-size, and pedestal mammal mounts. Demonstrations include birds, big game, and exposure to novelty taxidermy. Gain hands-on experience in skinning birds, deer, and waterfowl.

Book cost: \$30 Fee(s): \$60 Tuition: \$145 Hours: 15

TXDM-3333
T/TH 8/18-9/1 6-9P OWA Aldrich

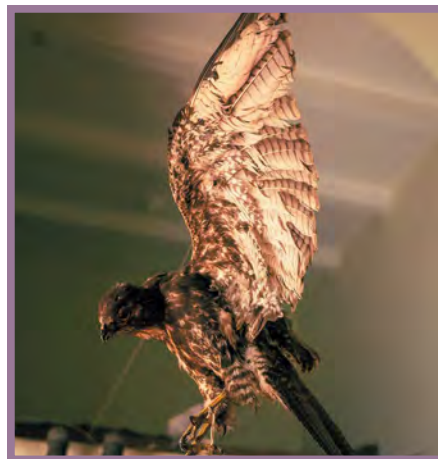

Bird Taxidermy

Prerequisite: TXDM-3333.

Obtain experience in the use of tools, materials, and techniques used in the preparation of bird mounts. Gain knowledge of the materials needed for bird anatomy, specific mounting techniques, bird reference materials, habitat references, preserving and displaying techniques, and finishing touches that lend to realistic mounts in authentic habitats.

Book cost: \$50 Fee(s): \$40 Tuition: \$245 Hours: 30

TXDM-3339
T/TH 9/24-10/29 6-9P OWA Aldrich

» TRAVEL SERIES

INTERESTED IN A CAREER AS A TRAVEL AGENT?

ENROLL NOW!

Discover the essential terminology and codes used in the travel industry and get one step closer to a new career. See page 18 for details.



Inexpensive Travel Experiences That FREE Work

Explore inexpensive travel experiences that are fun for the individual traveler or the whole family.

Tuition: \$0 Hours: 1

LRA-3342
TH 10/22 6-7P LEM Guest Speaker

Safest Travel Destinations in Europe FREE & Asia

Interested in international travel? Discover factors that make international travel safe and secure.

Tuition: \$0 Hours: 1

LRA-3338
TH 10/22 7-8P LEM Guest Speaker

How to Travel Stress-Free FREE

Interested in learning how to travel stress-free? Join us as we explore the stress points of travel and practice ways to manage stress.

Tuition: \$0 Hours: 1

LRA-3337
TH 11/19 6-7P LEM Guest Speaker

How to Book Best Airfares FREE

Planning to take a trip? Explore how airfare pricing works and best practices for booking your next trip.

Tuition: \$0 Hours: 1

LRA-3336
TH 11/19 7-8P LEM Guest Speaker



VISUAL GRAPHICS & CREATIVE ARTS

Audio Fundamentals

Delve into the core concepts of audio terminology, acoustics, and signal flow needed to prepare you for a successful career in the recording arts.

Tuition: \$125 Hours: 16

RAPA-3343
M/W 7/13-7/22 6-10P RS Adwell

Modern Recording Techniques

Prerequisite: RAPA-3343.

Interested in a career as a recording engineer? Explore the art and science of recording music and what it takes to succeed in the modern music industry.

Tuition: \$225 Hours: 32

RAPA-3344
M 8/10-10/5 6-10P RS Adwell

Audio Editing for Music Productions

Prerequisite: RAPA-3343.

Discover powerful techniques for editing digital audio. Improve the clarity, quality, and impact of your music productions with these essential skills.

Tuition: \$225 Hours: 32

RAPA-3339
TH 8/13-10/8 6-10P RS Adwell

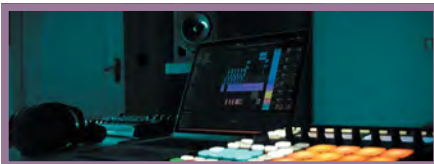

Mixing Techniques for Music Productions

Prerequisite: RAPA-3343.

Do you want to mix your music productions like a pro? Master the art of compression, equalization effects, automation, and more.

Tuition: \$225 Hours: 32

RAPA-3340
M 10/19-12/14 6-10P RS Adwell

Sound Studio Business & Operations

Is it your dream to manage, operate, and work within a music recording studio? Discover steps to apply for internships, set up your recording studio for optimal results, conduct proper maintenance, record keeping, and general operations of a recording studio.

Tuition: \$125 Hours: 16

RAPA-3341
TH 10/29-11/19 6-10P RS Adwell

Voice Acting - Skills for Success

Unlock the world of voice acting with essential skills and strategies, from warm-ups to portfolio building. Jumpstart your journey to success in voice art and business.

Tuition: \$29 Hours: 4

RAPA-3350
T 9/22 6-10P RS Schafer

Podcasting - From Idea to Air

Turn your ideas into a podcast! This beginner-friendly course walks you through planning, recording, and launching your show. Leave with the tools, confidence, and a podcast ready to share with the world.

Tuition: \$25 Hours: 3

RAPA-3354
W 9/23 6-9P RS Schafer

Cricut Machine Basics

Still trying to figure out how to master your Cricut machine? Explore the tools, functions, and features necessary to create projects. You are welcome to bring your machine.

Tuition: \$79 Hours: 12

ARTS-3343
W 7/8-7/29 6-9P BA Russell
W 10/21-11/11 6-9P OWA Russell

Cricut Heat Transfer Vinyl

Required skill/experience: Intermediate Cricut user with an active Design Space account.

Come transform an ordinary tote bag into a unique fashion statement using heat transfer vinyl, your Cricut machine, and some creativity. Bring Cricut machine and laptop/tablet to class.

Fee(s): \$10 Tuition: \$19 Hours: 3

ARTS-3345
M 7/13 6-9P BA Russell
T 11/17 6-9P OWA Russell

Cricut Greeting Cards

Required skill/experience: Intermediate Cricut user with an active Design Space account.

Design and cut a personalized birthday, holiday, and thank you card, complete with envelopes, using cardstock and Cricut's versatile tools. Elevate your greetings and unleash your creativity! Bring Cricut machine and laptop/tablet to class.

Fee(s): \$5 Tuition: \$19 Hours: 3

ARTS-3344
T 10/6 6-9P BA Russell
TH 11/5 6-9P OWA Russell

» PHOTOGRAPHY

Digital Photography 1

Your photography doesn't have to be limited to snapshots and happy accidents. Discover the many features of your camera as well as how to use them. Includes an introduction to Adobe Lightroom, and similar programs, to help you organize and improve your photography. Class includes a field trip. Digital SLR or mirrorless camera required.

Book cost: \$35 Tuition: \$245 Hours: 32

PHTO-3373
T 9/8-10/27 6-10P OWA Simons

STUDENT TESTIMONIAL

DEE

DIGITAL PHOTOGRAPHY 1

"The instructor is fantastic. She kept the class interesting and relevant. One of the best classes I've taken!"



Essential Photography Skills

Are you interested in learning the essential skills necessary to take great photographs with any camera? Explore your camera and flash settings and discover what composition, exposure, and the art of seeing light will do for your photographs. Watch your photos go from bland to grand.

Tuition: \$125 Hours: 16

PHTO-3359
T/TH 7/14-7/23 6-10P OWA Peacock
T 10/20-11/10 6-10P OWA Peacock

Capturing Family Moments

Turn everyday moments into frame-worthy memories. Get hands-on tips for capturing stunning photos of your children and family in any setting, from playful outdoor adventures to special events and performances.

Tuition: \$95 Hours: 12

PHTO-3781
T/TH 8/11-8/20 6-9P OWA Peacock
T/TH 9/29-10/8 6-9P OWA Peacock

Welcome to Smartphone Photography

Use your smartphone to take creative photos and improve photos on your social media sites. Explore depth of field, best use of phone flash, and which direction to turn your phone for impressive results.

Tuition: \$35 Hours: 4

PHTO-3356
M 8/17 6-10P OWA Peacock
TH 10/22 6-10P OWA Peacock
T 12/8 6-10P OWA Peacock

Adobe Photo Editing

New to photo editing? Explore how Lightroom and Photoshop work together to streamline your workflow, enhance images, and make retouching effortless.

Tuition: \$125 Hours: 15

PHTO-3786
T/TH 9/3-9/17 6-9P OWA Peacock

Studio Lighting for Photographers

Do you shoot a variety of subjects in your photography and want to add lighting to your photos? Discover how to light your subjects with studio lighting and explore various techniques used by the pros.

Tuition: \$95 Hours: 12

PHTO-3372
TH 12/3-12/17 6-10P OWA Peacock

BUSINESS, COMPUTERS, & TECHNOLOGY

BUSINESS, MANAGEMENT, & FINANCE

Launching Your Career as a Travel Agent

Start a rewarding career as a Travel Agent, gaining a comprehensive understanding of airfare, hotel, and transportation terminology and codes used in the travel industry.

Tuition: \$125 Hours: 16

TRVL-3400				
M	7/6-8/31	6-8P	LEM	Prater
M	9/28-11/16	6-8P	LEM	Prater

Tulsa Tech is proud to partner with Gradient, located at 12 North Cheyenne Avenue, in Downtown Tulsa.

Legal Basics for Small Businesses

Explore the legal implications of your business entity choice, the best ways to create operating procedures that minimize your personal liability from business debts, how to determine if you need contractors or employees, and strategies to protect your bottom line. Brought to you by Tulsa Tech at Gradient.

Tuition: \$29 Hours: 3

BUS-3412				
TH	7/9	6-9P	OFF	Rounds
TH	10/29	6-9P	OFF	Rounds

STUDENT TESTIMONIAL

RILEY W.

LEGAL BASICS FOR SMALL BUSINESSES

"This course was very informative. The instructor kindly answered all questions and thoroughly explained all concepts covered."

Keeping Your Business Website Safe

In the face of increasing cyberattacks, discover crucial information needed to protect your computers, technology, and confidential customer information, and determine the best methods to configure your network routers for maximum security. Brought to you by Tulsa Tech at Gradient.

Tuition: \$59 Hours: 6

BUS-3411				
T/W	7/14-7/15	6-9P	OFF	Kimmitt
T/W	10/20-10/21	6-9P	OFF	Kimmitt

An Introduction to Patents

You've got a great idea, now what? Designed to inform you of the steps, what you need to secure a patent, and how to monetize it. A patent can protect your invention from being stolen and sold without your consent. Brought to you by Tulsa Tech at Gradient.

Tuition: \$25 Hours: 2

BUS-3410				
W	8/19	6-8P	OFF	Hinrichs
W	11/4	6-8P	OFF	Hinrichs

Keys to Releasing Music Independently

Is your music recorded, mixed, mastered, and ready to go? Come discover ways to legitimately sell and distribute your recorded music to make money, the best practices for releasing and protecting your music, and how to identify your goals for the process. Brought to you by Tulsa Tech at Gradient.

Tuition: \$35 Hours: 4

BUS-3414				
W	9/16	5-9P	OFF	Adwell



Intro to Salesforce

Salesforce is the leading CRM (Customer Relationship Management) tool in many companies. Come discover the fundamentals of the software, explore tutorials on the reporting and dashboard features, and see why it's a popular choice in multiple industries. Brought to you by Tulsa Tech at Gradient.

Tuition: \$35 Hours: 4

BUS-3413				
T/TH	9/29-10/1	6-8P	OFF	Adeyemi

» FINANCIAL LITERACY FOR SMALL BUSINESS SERIES

Business Startup Essentials

Discover the fundamentals of setting up a strong business foundation. Key aspects include handling LLC and S Corp filings in Oklahoma, creating a business bank account, establishing credit, obtaining insurance, and implementing an efficient accounting system. Brought to you by Tulsa Tech at Gradient.

Tuition: \$29 Hours: 3

BUS-3415				
TH	8/20	2-5P	OFF	Farquhar

How to Use QuickBooks

Required skill/experience: Active QuickBooks account.

Use QuickBooks to manage payments, track expenses, and process payroll for small businesses. Explore invoicing, account setup, and payroll automation to streamline financial operations efficiently. Brought to you by Tulsa Tech at Gradient.

Tuition: \$29 Hours: 3

BUS-3422				
TH	9/3	2-5P	OFF	Farquhar

INSTRUCTOR SPOTLIGHT



WADE FARQUHAR

FINANCIAL LITERACY FOR SMALL BUSINESS SERIES

Mr. Farquhar began his career as an accountant working with small businesses in the construction and residential services industries, gaining a practical understanding of the challenges business owners face. Alongside his work at Tulsa Tech, he is a real estate developer who remains active in the small business community. Outside of work, he enjoys spending time with his family, snowboarding, competing in jiu-jitsu, traveling, and coaching youth wrestling in the Broken Arrow community.

Financial Statement Analysis

Understand your financial performance by dissecting data from income statements, balance sheets, AR and AP aging reports, and bank reconciliations. Discover project management techniques and class tracking strategies to empower informed financial decisions. Brought to you by Tulsa Tech at Gradient.

Tuition: \$29 Hours: 3

BUS-3419				
TH	9/17	2-5P	OFF	Farquhar

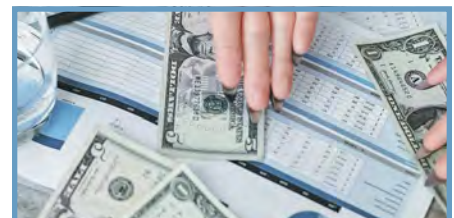

Tax Essentials for Small Business

Unlock tax essentials as you explore various tax forms, including 1099s, W2/W3 forms, forms 941/944, corporate income tax, and personal tax for business owners. Gain valuable insights for tax compliance and optimization. Brought to you by Tulsa Tech at Gradient.

Tuition: \$29 Hours: 3

BUS-3420
TH 10/1 2-5P OFF Farquhar

Business Valuation

Develop the ability to assess business value using DCF, market, and asset-based methods. Explore when each approach is most effective, and how legal, financial, and strategic factors influence valuation for sound investment and business decisions. Brought to you by Tulsa Tech at Gradient.

Tuition: \$29 Hours: 3

BUS-3423
TH 10/22 2-5P OFF Farquhar

Investing for Small Business Owners

Explore tax incentives for business owners, key tax-advantaged investment vehicles, and actionable steps to stay compliant while maximizing financial benefits. Discover strategies to make your business more investment-friendly and tax-efficient. Brought to you by Tulsa Tech at Gradient.

Tuition: \$29 Hours: 3

BUS-3424
TH 11/5 2-5P OFF Farquhar

Venture Capital Investing Basics

Build a foundation in venture capital by examining startup potential, structuring investments, and managing portfolios. Dive into key performance metrics and exit strategies that drive returns and strategic outcomes. Brought to you by Tulsa Tech at Gradient.

Tuition: \$29 Hours: 3

BUS-3426
TH 11/12 2-5P OFF Farquhar

Small Business Financing

Gain insight into building and managing business credit and evaluating financing options. Explore funding sources such as debt, equity, and government grants to support small business growth and long-term success. Brought to you by Tulsa Tech at Gradient.

Tuition: \$29 Hours: 3

BUS-3425
TH 12/3 2-5P OFF Farquhar



» MARKETING

LinkedIn for Business Growth, Pt. 1

Join us for an insightful introduction on utilizing LinkedIn to grow your business. Explore its significance, receive expert advice on optimizing your profile, and unlock its potential for entrepreneurs. Brought to you by Tulsa Tech at Gradient.

Tuition: \$25 Hours: 2

MRKT-3368
TH 7/9 6-8P OFF Mitchell
TH 11/5 6-8P OFF Mitchell



LinkedIn for Business Growth, Pt. 2

Prerequisite: MRKT-3368.

Use proven LinkedIn strategies to grow a high-quality network, create impactful content quickly, and boost your online presence to spark meaningful conversations and drive sales opportunities. Brought to you by Tulsa Tech at Gradient.

Tuition: \$25 Hours: 2

MRKT-3371
TH 7/16 6-8P OFF Mitchell
TH 11/12 6-8P OFF Mitchell

Mastering Social Media for Business

Master platform-specific strategies, sidestep common pitfalls, and fine-tune your content to achieve maximum impact on each social media platform. Track essential metrics, engage your target audience, and secure your business accounts to supercharge your social media marketing success and achieve tangible results! Brought to you by Tulsa Tech at Gradient.

Tuition: \$79 Hours: 9

MRKT-3369
T-TH 7/21-7/23 6-9P OFF Kendrick
T-TH 10/6-10/8 6-9P OFF Kendrick

Gamify Your Loyalty Strategy

Come explore the foundations, psychology, and design of gamification. Discover how game elements can motivate behavior, engage audiences, and support real-world goals through hands-on projects, case studies, and interactive activities. Brought to you by Tulsa Tech at Gradient.

Tuition: \$95 Hours: 12

MRKT-3372
T/TH 8/11-8/20 8-11A OFF Susee
T/TH 11/3-11/12 8-11A OFF Susee

» WEBSITE DEVELOPMENT FOR SMALL BUSINESS SERIES

Launchpad - Build Your Website

Do you wonder how a good website might move your business to the next level? Are you confused by the variety of platforms and how to choose? Come meet with a pro to find out how you can make digital initiatives work for your business. Brought to you by Tulsa Tech at Gradient.

Tuition: \$29 Hours: 3

MRKT-3359
T 8/18 6-9P OFF Kendrick

Stand Out - Design a Website That Works

Are you not even sure what kind of website you need or what to put on it? How can you best tell the story of your business to attract new customers? Is that catchy domain name you want still available, and how can you grab it before it's gone? Brought to you by Tulsa Tech at Gradient.

Tuition: \$29 Hours: 3

MRKT-3360
T 8/25 6-9P OFF Kendrick

Speak Up - Create Content That Converts

You have a URL, you've decided on a platform, and you've thought about the right content. Now get to work placing the content and picking the right photos, text, and graphics so you can get your website live. Brought to you by Tulsa Tech at Gradient.

Tuition: \$29 Hours: 3

MRKT-3361
T 9/1 6-9P OFF Kendrick

Get Noticed - Website Traffic

Do you have a functioning website with good content and just need some help driving traffic? Come build a traffic roadmap to point more people to your website. Brought to you by Tulsa Tech at Gradient.

Tuition: \$29 Hours: 3

MRKT-3362
T 9/8 6-9P OFF Kendrick

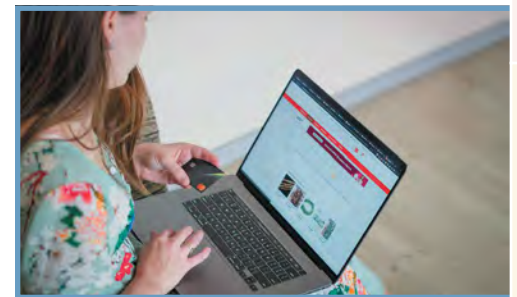

Scale Up - Grow & Engage Your Audience

How do you attract the right audience to your website and make sure they find what they need when they arrive? Practice attracting, nurturing, and growing your audience to your products or services. Brought to you by Tulsa Tech at Gradient.

Tuition: \$29 Hours: 3

MRKT-3363
T 9/15 6-9P OFF Kendrick



PHR®, SPHR®, SHRM®-CP/SCP Certification

Prepare for HR certification with a comprehensive review of essential topics. Build confidence, reinforce your expertise, and align with HRCI® and SHRM® exam content to support success in both testing and real-world HR practice.

Book cost: \$430 Tuition: \$365 Hours: 42

HRA-3345
W 8/19-12/2 6-9P LEM Owens

COMPUTER APPLICATIONS

Computer Essentials

Does the idea of turning on the computer and understanding all the programs overwhelm you? Ease your way into technology by exploring the Windows desktop, file storage, sharing and downloading files, using OneDrive, Internet search engines, and basic features of Microsoft Office software.

Book included. Tuition: \$59 Hours: 8

CIS-4209
T 8/18-9/8 6-8P SS Sierra
M/W 9/21-9/23 6-10P OWA Loveland
T/TH 10/20-10/22 6-10P RS Loveland



Excel Basics

Create and develop worksheets and workbooks to organize, calculate, analyze, revise, update, and present data that will help the decision-makers in your organization get the information needed to make sound decisions. Excel Office 365 software version.

Book included. Tuition: \$59 Hours: 8

CIS-4202
M/W 8/31-9/2 6-10P OWA Loveland
T 9/22-10/20 6-8P SS Sierra
T/TH 11/3-11/5 6-10P RS Loveland

Excel Intermediate

Build upon your knowledge and start creating advanced workbooks and worksheets. Analyze massive amounts of data with pivot tables and slicers, extract actionable information, and present that information using charts. Excel Office 365 software version.

Book included. Tuition: \$59 Hours: 8

CIS-4203
T/TH 7/21-7/23 6-10P RS Loveland
M/W 9/28-9/30 6-10P OWA Loveland
T/TH 11/17-11/19 6-10P RS Loveland

**OFFICE 365 MICROSOFT®
COMPUTER APPLICATIONS
TRAINING**

Self-Paced Training

Experience the convenience of working at your own pace in a classroom with a facilitator available for individual assistance and to answer questions.

Book included. Tuition: \$145 Hours: 21

- » Keyboarding (CIS-4211)
- » PowerPoint (CIS-4213)
- » Word (CIS-4214)
- » Excel (CIS-4215, 4216)
- » Outlook (CIS-4217)

Dates	Days	Times	Campus
10/21-11/11	M/W	5:30-8:30P	LEM

Online Training

Visit ed2go.com/tulsatech to see our online training options for this software version, as well as additional versions of Microsoft® products.

Excel Advanced

Do you have an intermediate level understanding of Excel but are keen to break through to real mastery? Take your skills to the next level. You'll soon be crunching data, using advanced formulas, creating impressive graphs and charts like a pro, plus much more. Excel Office 365 software version.

Book included. Tuition: \$85 Hours: 12

CIS-4204
T/TH 8/11-8/18 6-10P RS Loveland
T/TH 12/8-12/15 6-10P RS Loveland

Excel - PivotTables

Required skill/experience: Experience working with Excel.

PivotTables are one of the most powerful tools you have at your disposal when analyzing data in Excel. Come discover their power, explore how they work and when to use them, and practice creating your own. Excel Office 365 software version.

Book included. Tuition: \$25 Hours: 3

CIS-4210
M 7/27 6-9P OWA Loveland
W 10/7 6-9P RS Loveland

AI Essentials for Better Presentations

Discover how to use AI in Canva to create presentations and infographics. This engaging class will teach tips and tools that can be used in school or in the workplace.

Tuition: \$45 Hours: 6

CIS-4220
M/W 7/13-7/20 6-8P RS Ifekoya
M/W 11/9-11/16 6-8P RS Ifekoya

Canva Starter Studio

Harness the power of Canva and create stunning graphics, presentations, and more. Perfect for beginners looking for an outlet for their creativity.

Tuition: \$45 Hours: 6

CIS-4221
M/W 7/20-7/22 6-9P OWA Phelps
M 10/26-11/2 6-9P OWA Phelps

Microsoft Planner

Explore how to manage project timelines, allocate resources, track progress, and generate reports within a cloud-based environment.

Tuition: \$125 Hours: 18

CIS-4222
M/W 8/10-8/26 6-9P OWA Delaporte
M/W 11/30-12/16 6-9P OWA Delaporte

AI Essentials for Business Growth

Boost your business, enhance decision-making, and create customer-centric experiences using AI. You will discuss ways to utilize different types of AI and how to apply it in professional settings.

Tuition: \$25 Hours: 3

CIS-4219
M 10/5 6-9P RS Ifekoya

AI Essentials for Everyday

Discover the world of AI in this introductory course. Explore various applications and how to harness their potential in your everyday life.

Tuition: \$25 Hours: 3

CIS-4218
M 10/26 6-9P RS Ifekoya

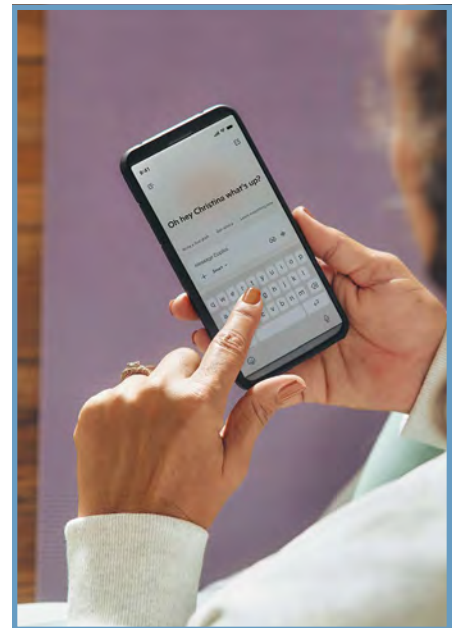

INFORMATION TECHNOLOGY

Web Design & Development

Begin the journey into web development with foundational skills in the newest standards of HTML (Hypertext Markup Language) and CSS (Cascading Style Sheets). These two building blocks of the web are core technologies for creating web pages. HTML provides the content and structure of the page, and CSS allows you to style the content with a visual layout specific to a variety of devices. Bring a thumb drive to class.

Book cost: \$55 Tuition: \$195 Hours: 24

PROG-3340
M/W 7/6-7/29 6-9P RS Wilson

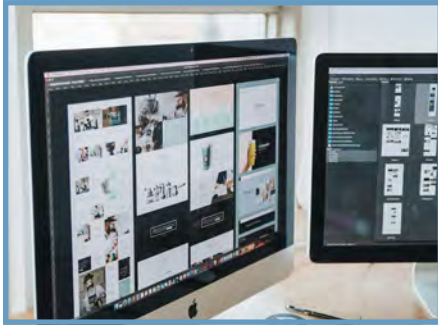

Web Development - JavaScript

Prerequisite: PROG-3340.

Program with JavaScript to create interactive websites with dynamic behavior. JavaScript is beneficial to front-end engineers, marketers, and designers who want to upgrade their careers. Create a GitHub profile and begin a portfolio to highlight your new skills. Bring a thumb drive to class.

Book cost: \$55 Tuition: \$195 Hours: 24

PROG-3337
M/W 9/14-10/7 6-9P RS Susee

SQL Fundamentals 1

Gain confidence in utilizing Structured Query Language (SQL) to investigate and gather statistics from your data. Practice performing CRUD operations. Learn to use queries and inserts to manipulate data using SQL. Import Excel spreadsheets into SSMS for quick data lookup. This is an excellent class for researchers and IT professionals.

Book cost: \$50 Tuition: \$195 Hours: 24

PROG-3341
T/TH 8/11-9/22 6-8P RS Holmes

SQL Fundamentals 2

Prerequisite: PROG-3341.

Required skill/experience: Understanding of SQL.

Expand your SQL knowledge by solidifying your base skills. Explore aggregation functions, date and time functions, UML database design and modeling, error handling, relational database design concepts, triggers, and stored procedures.

Book cost: \$30 Tuition: \$125 Hours: 16

PROG-3342
T/TH 10/6-11/3 6-8P RS Holmes

Angular Basics for Web Developers

Required skill/experience: HTML and JavaScript (or Typescript) experience.

Get started with Angular by building components, passing data, and handling events. Set up single-page routing and create forms with built-in validation using both template and reactive approaches. Ideal for beginners in front-end development.

Book cost: \$50 Tuition: \$195 Hours: 24

PROG-3344
M/W 11/9-12/9 6-9P RS Holmes

» COMPTIA® CERTIFICATION



Gain in-demand IT skills with our CompTIA® A+, Network+, Security+, and Server+ training.

CompTIA® A+, Part 2

Prerequisite: CSC-3429.

Subscription required. Tuition: \$365 Hours: 44

CSC-3430
T/TH 7/7-8/13 6-10P OWA Lyon

STUDENT TESTIMONIAL

EDWARD N.

COMPTIA® A+, PART 2

"The instructor really helps with learning the material and helps create an environment where you can ask any type of question and he will help you find the answer, no matter how miniscule."

CompTIA® Network+, Part 1

Required skill/experience: Recommended CompTIA® A+ Certification and 9-12 months of networking experience.

Ready to kick off your network technician career or improve the networking skills you already have? Prepare for the CompTIA® Network+ exam as you learn how to maintain, secure, troubleshoot, install, control, and configure basic network infrastructure.

Subscription cost: \$140 Tuition: \$365 Hours: 44

CSC-3431
T/TH 9/8-10/13 6-10P OWA Lyon

CompTIA® Network+, Part 2

Prerequisite: CSC-3431.

Subscription required. Tuition: \$365 Hours: 44

CSC-3432
T/TH 7/7-8/18 6-10P RS Allen
T/TH 10/27-12/8 6-10P OWA Lyon

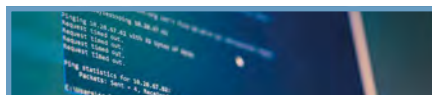

CompTIA® Security+, Part 1

Required skill/experience: CompTIA® Network+ Certification.

Prepare for the CompTIA® Security+ exam and cover essential cybersecurity concepts. Develop skills in network security, threat management, and risk assessment to ensure a robust understanding of security fundamentals.

Subscription cost: \$125 Tuition: \$365 Hours: 44

CSC-3433
T/TH 9/1-10/8 6-10P RS Allen

CompTIA® Security+, Part 2

Prerequisite: CSC-3433.

Subscription required. Tuition: \$365 Hours: 44

CSC-3434
T/TH 10/27-12/8 6-10P RS Allen

CompTIA® Server+

Required skill/experience: CompTIA® A+ and Network+ certifications or equivalent knowledge of PC hardware, operating systems, and basic networking concepts.

Advance your ability to install, manage, secure, and troubleshoot servers in data centers, on-premises, and hybrid environments. Strengthen your hands-on skills in hardware, virtualization, storage, operating systems, security, and disaster recovery while preparing for the CompTIA® Server+ exam.

Subscription cost: \$185 Tuition: \$365 Hours: 44

CSC-3435
T/TH 9/22-10/29 6-10P RS Allum

» CCNA® CERTIFICATION

CCNA® 7 Routing & Switching, Part 1

Required skill/experience: Basic computer skills and foundational networking concepts.

Prepare yourself for the CCNA® 200-301 exam by exploring how to manage and deploy Cisco products in a business environment. Build the knowledge and skills related to network fundamentals, network access, IP connectivity, IP services, security fundamentals, and the automation and programmability of Cisco devices. Blended online and on-campus lab.

Subscription cost: \$130 Tuition: \$685 Hours: 80

CSC-3361
*M/W 7/6-9/16 6-10P RS Kendrick
*Blended

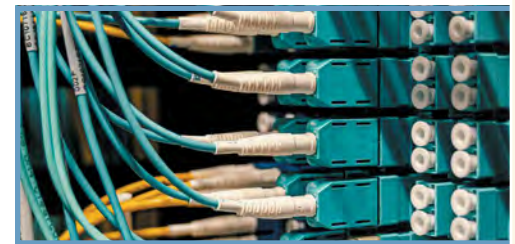

CCNA® 7 Routing & Switching, Part 2

Prerequisite: CSC-3361.

Subscription required. Tuition: \$685 Hours: 80

CSC-3362
*M/W 9/28-12/14 6-10P RS Kendrick
*Blended

CERTIFICATION, LICENSING, & CEU

HOME INSPECTION LICENSING & CE

You must bring your Driver's License card to class. 100% attendance required to receive certificate.

Home Inspection Licensing 1

Learn the standards of practice of home inspection, prepare for the National Home Inspector Exam, and understand the rules and laws for Oklahoma home inspectors. One course of a two-part series approved to complete Oklahoma home inspection pre-licensing education requirements. The class has a 5-hour required field experience. Bring your Driver's License card to class. 100% attendance required.

Book cost: \$100 Tuition: \$435 Hours: 50

HOME-3455
M/W 8/17-10/7 6-9P LEM Wiles



Home Inspection Licensing 2

The second course of a two-part series approved to complete Oklahoma home inspection pre-licensing education requirements. Courses can be taken in any order. The class has a 5-hour required field experience. Bring your Driver's License card to class. 100% attendance required.

Book required. Tuition: \$435 Hours: 50

HOME-3456
M/W 10/12-12/9 6-9P LEM Wiles

You must bring your Driver's License and Home Inspection License cards to class. 100% attendance required to receive certificate.

Exteriors

Tuition: \$35 Hours: 4

HOME-3463
SA 8/8 8A-12P HSC Kirk

Roofing

Tuition: \$35 Hours: 4

HOME-3466
SA 8/8 1-5P HSC Kirk

Air Conditioning

Tuition: \$35 Hours: 4

HOME-3457
T 8/18 6-10P LEM Kirk

Heating

Tuition: \$35 Hours: 4

HOME-3458
TH 10/1 6-10P LEM Wiles

Structures

Tuition: \$35 Hours: 4

HOME-3464
SA 10/10 8A-12P HSC Kirk

Ventilation & Interiors

Tuition: \$35 Hours: 4

HOME-3465
SA 10/10 1-5P HSC Kirk

Professionalism

Tuition: \$75 Hours: 8

HOME-3467
SA 12/5 8A-5P HSC Kirk



ONLINE LEARNING

FLEXIBLE ONLINE LEARNING HAS NEVER BEEN EASIER. TULSA TECH, IN PARTNERSHIP WITH ED2GO, BRINGS YOU A WIDE RANGE OF COURSES DESIGNED TO FIT YOUR SCHEDULE AND HELP YOU REACH YOUR PERSONAL, PROFESSIONAL, AND CAREER GOALS.

Personal Enrichment

Explore six-week classes with flexible, self-paced or instructor-led sessions starting monthly. Discover lifelong learning opportunities to grow, create, and build practical skills for everyday life.

Some Examples of Our Personal Enrichment Programs Include:

- » Accounting Fundamentals
- » Building Teams That Work
- » Creating Mobile Apps with HTML5
- » Introduction to Quickbooks Online
- » Personal Finance Basics
- » Writing Essentials

Visit our website for additional program & class details: ed2go.tulsatech.edu

Career Training

Advance your career with 6–18 month programs that include all materials, advisor support, and certification preparation — everything you need to succeed in today's job market.

Some Examples of Our Career Training Courses Include:

- » Certified Medical Administrative Assistant
- » Certified Paralegal
- » HVAC/R Technician
- » Medical Billing & Coding
- » Optician Certification
- » Sterile Processing Technician

Visit our website for additional program & class details: ed2go.com/tulsatech

PART-TIME CLASSES THAT FIT YOU.

CAREER TECH TESTING

The Riverside Campus and Client Service Center locations offer testing and state exams.
Please call (918) 828-5000 to be connected to the campus that corresponds to your testing requirements.



**CLIENT SERVICE CENTER
AT LEMLEY MEMORIAL CAMPUS**
3638 S. Memorial Dr.



RIVERSIDE CAMPUS
801 E. 91st St.

CERTIFICATION TRAINING AVAILABLE AT TULSA TECH

National Certifications

- » ACE® Personal Trainer 36
- » American Heart Association®: Basic Life Support..... 32 (BLS)
- » American Red Cross®: Pediatric First Aid 32 / CPR / AED
- » American Welding Society (AWS) Certified Welding Inspector (CWI) 44
- » AMT Oral & Practical Exam Prep 45
- » AutoDesk® AutoCAD® Certified User..... 41
- » Birth Doula Certification 31
- » Certified Dietary Manager (CDM) 6
- » Certified Polysomnographic Technician 34 (CPSGT)
- » Certified Professional Coder (CPC®) 35
- » Certified Registered Central Service Technician..... 33 (CRCST)
- » Certified SOLIDWORKS® Associate (CSWA) 42
- » Child Development Associate (CDA) Credential™..... 11
- » Cisco CCNA® 21
- » CompTIA® A+ 21
- » CompTIA® Network+ 21
- » CompTIA® Security+ 21
- » CompTIA® Server+ 21
- » Drone Part 107 Exam Prep..... 45
- » EPA Section 608 Technician 39
- » National Registry of Food Safety Professionals..... 5 Food Handling
- » OSHA® 10-Hour Construction..... 37
- » OSHA® 10-Hour General Industry 37
- » Pharmacy Technician-CPhT 31
- » Phlebotomy Technician-PBT (ASCP) 31
- » Private Pilot Ground School Exam Prep 45
- » Postpartum Doula Certification 31
- » Registered Polysomnographic Technologist..... 34 (RPSGT)
- » Safe Sitter® 36
- » ServSafe® Food Protection Manager Certification 5

State Certifications

- » Barber Crossover 29
- » Basic Peace Officer (CLEET) 24
- » Certified Medication Aide (CMA) 30
- » Cosmetology Crossover..... 29
- » Developmental Disabilities 31 Medication Administration Training
- » Home Inspection License 22
- » HVAC/R Journeyman..... 38
- » Long Term Care / Nurse Aide (CNA) 30
- » Master Barber Instructor 29
- » Master Cosmetology Instructor 29
- » Medication Administration Training (MAT) 31
- » Oklahoma Statewide Nurse Refresher Program 36
- » Plumbing Journeyman 40
- » Residential Electrical Journeyman 39
- » Security Guard: Phase I, II, III, IV (CLEET) 24
- » Special Education Paraprofessional 9

Continuing Education

- » Certified Medication Aide (CMA) CEU 33
- » CMA-Advanced Feeding Tubes & Inhalers..... 32 (CMA-RG)
- » CMA-Advanced Glucose Monitoring (CMA-GM)..... 32
- » Early Childhood CE..... 11
- » Electric Code CE..... 39
- » EMT Advanced Refresher..... 30
- » EMT Paramedic Refresher 30
- » EMT Refresher 30
- » Home Inspection CE..... 22
- » HVAC CE 39
- » Law Enforcement/Private Security CE (CLEET) 25
- » Medication Administration Training (MAT) 31 Refresher

Tulsa Tech Certificate Programs

- » CCNA® Certification Training..... 21
- » Certified Auto Detailer Certificate..... 45
- » Child Development Associate Credential Training..... 11
- » CNC Lathe Machinist Certificate 42
- » CNC Mill Machinist Certificate 42
- » CompTIA® A+ Certification Training..... 21
- » CompTIA® Network+ Certification Training 21
- » CompTIA® Security+ Certification Training 21
- » CompTIA® Server+ Certification Training 21
- » Drafting with AutoCAD® Certification Training 41
- » Early Childhood Director's Certificate..... 13
- » Early Childhood Special Needs Certificate 12
- » Fire Investigation Certification Training 28
- » Flux Cored Arc Welding Certificate..... 44
- » Full Stack Development Certification Training 26
- » Gas Metal Arc (MIG) Welding Certificate 44
- » Gas Tungsten Arc (TIG) Welding Certificate..... 44
- » Heating, Ventilation & Air Conditioning..... 38 (HVAC) Licensing Training
- » Medical Coding Certification Training 35
- » Nutrition & Foodservice Professional Training 6
- » Pipe Welding Certificate 44
- » Plumbing Licensing Training 40
- » Residential Electrical Licensing Training 39
- » Security Guard; Phase I, II, III, IV (CLEET)..... 24
- » Sleep Technology Certification Training 34
- » SMAW Welding Certificate..... 44

**FOR MORE INFORMATION OR
TO ENROLL, CALL (918) 828-5000
OR VISIT ENROLL.TULSATECH.EDU**

LAW & PUBLIC SAFETY / CE



Classes have been accredited by CLEET for mandatory continuing education credit. Regarding any law enforcement concepts, practices, methods, techniques, products, or devices as might be taught, promoted, or otherwise espoused in outside schools or seminars, there is no intent, expressed or implied, that 'accreditation' indicates or in any way conveys 'CLEET approval' of such concepts, practices, methods, techniques, products, or devices, unless such approval is explicitly stated by CLEET.

TULSA COUNTY SHERIFF'S OFFICE (TCSO) GUN RANGE

6094 E. 66th St. North, Tulsa, OK 74117

Take US 75 North to 66th Street North, turn East on 66th Street, continue to the end of 66th Street before the road turns north into Lakewood, look for the paved road and TCSO Range Sign. The class is held in the yellow trailer. TCSO Range is to the east of the US Shooting Academy and the City of Tulsa Police Range.

CLEET BASIC PEACE OFFICER POLICE ACADEMY

This program provides training in all aspects of law enforcement for both commissioned officers with a law enforcement agency or non-commissioned cadets preparing for future employment in law enforcement and culminates with the administration of the CLEET Basic Peace Officer Academy certification exam.

- » Academy cadets must be 21 years of age or older to begin the program
- » All applicants are required to meet with Tulsa Tech's BPOC Director prior to admission

For program inquiries, contact Elizabeth Gafney at (918) 828-2013 or Don Feather at (918) 828-2035

Tulsa Tech's CLEET Basic Peace Officer Academy is approved by the Oklahoma Department of Veterans Affairs State Approving Agency (ODVA SAA) for veterans and/or dependents to use VA education benefits.

Before applying for the Armed Security Guard License, you must successfully complete the Phase IV class and pass the CLEET Phase IV final exam at an official testing center. Additional testing fees apply.

Security Guard - Phase I

This introductory level training will discuss legal powers and limitations, public relations, personal interaction skills, responding to emergencies, and provisions of the Oklahoma Security Guard and Private Investigator Act. 100% attendance is required. CLEET testing fee not included in tuition.

Book cost: \$35 Tuition: \$145 Hours: 20

CLEET-3395				
M-TH	7/20-7/27	6-10P	BA	Voyles
M-TH	10/5-10/12	6-10P	BA	Voyles

Security Guard - Phase II

Prerequisite: CLEET-3395.

Designed to prepare you for the role of unarmed private security guard. Acquire skills in writing accurate field notes, improving observation skills, patrolling techniques, and investigative procedures. 100% attendance is required. CLEET testing fee not included in tuition.

Book cost: \$30 Tuition: \$145 Hours: 20

CLEET-3396				
M-TH	8/10-8/17	6-10P	BA	Voyles
M-TH	10/19-10/26	6-10P	BA	Voyles

STUDENT TESTIMONIAL

DOUG B.

SECURITY GUARD - PHASE II

"This class equipped me with everything I needed to enter the security field."

Security Guard - Phase III

Prerequisite: CLEET-3395.

Advance your skills in surveillance, investigations, communications, and court testimony. A strong emphasis is placed on the importance of developing and maintaining client trust. Study federal and state statutes, contracts, and disclosures. 100% attendance is required. CLEET testing fee not included in tuition.

Book cost: \$20 Tuition: \$265 Hours: 35

CLEET-3336				
M-TH	8/24-9/9	6-9:30P	BA	Voyles
M-TH	11/2-11/17	6-9:30P	BA	Voyles



Private Security - Phase IV

Prerequisite: CLEET-3396.

Required skill/experience: Successfully completed Phase I/II or Phase I/III prior to enrollment, minimum age 21 years, and pass the Minnesota Multiphasic Personality Inventory (MMPI) test.

Required training criteria for Armed Security and/or Armed Private Investigator Licensing. Instruction includes weapon nomenclature and inspection, shooting fundamentals, and safety per CLEET standards. Training will include 12-hours of classroom instruction and 20-hours of on range instruction and qualification exercises. Successful completers must have 100% attendance, score 85% or better on written exams, pass all CLEET on range qualifications, and pass the CLEET Phase IV exam at an official testing center to be eligible to apply for licensure. CLEET testing fee not included in tuition. You are required to supply 400-450 rounds of new ammunition, duty belt, holster, 3 mags and pouches, comfortable footwear, and PPE. Background check and fingerprints required. No weapons are allowed on campus. Class is held at TCSO Range.

Book cost: \$25 Tuition: \$275 Hours: 32

CLEET-3337				
T-F	9/15-9/20	6-10P	OFF	Wilkins
& SA/SU		8A-5P		
T-F	12/1-12/6	6-10P	OFF	Wilkins
& SA/SU		8A-5P		

CLEET Phase IV - Law Block

Legal and ethical considerations for Law Enforcement and Private Security Training are the focus of this 4-hour block. This class meets the CLEET 2-hour required legal block requirements, designed for those coming from out-of-state, military, and other law enforcement agencies seeking certification through CLEET. Class is held at TCSO Range.

Tuition: \$35 Hours: 4

CLEET-3376				
F	9/18	6-10P	OFF	Wilkins
F	12/4	6-10P	OFF	Wilkins

Pistol Techniques - Qualification

Required skill/experience: Sworn peace officer or private/tribal security guard Phase IV License.

Improve handgun handling skills with a focus on safety, maintenance, accuracy, range operations, and proper weapons handling. Instruction includes shooting fundamentals, reloads, and malfunction clearing, with hands-on training in basic shooting drills. Successful completion meets CLEET qualification requirements. You are required to supply 250 rounds of new ammunition, duty belt, holster, 3 mags and pouches, comfortable footwear, and PPE. CLEET approved 4-hours CE. Class is held at TCSO Range.

Tuition: \$69 Hours: 6

CLEET-3452
SA 9/26 9A-4P OFF Logsdon

Intermediate Pistol Techniques

Prerequisite: CLEET-3452.

Enhance handgun proficiency with training tailored for PS/SG and LE officers. Classroom instruction focuses on combat mindset, stress response, and situational awareness. Range drills emphasize cover identification and usage, movement-based shooting, weapon manipulation, and high-pressure decision-making. You are required to supply 400 rounds of new ammunition, duty belt, holster, 3 mags and pouches, comfortable footwear, and PPE. CLEET approved 6-hours CE. Class is held at TCSO Range.

Tuition: \$69 Hours: 6

CLEET-3383
SA 10/10 9A-4P OFF Logsdon



INSTRUCTOR SPOTLIGHT



MATT LOGSDON

CLEET FIREARMS INSTRUCTOR

Matt Logsdon is an advanced CLEET-certified firearms and tactics instructor with extensive military and law enforcement experience. At Tulsa Tech, he focuses on hands-on, safety-driven training that helps peace officers and security professionals build confidence and develop practical, real-world skills.

Advanced Pistol Techniques

Prerequisite: CLEET-3383.

Master advanced handgun skills with dynamic shooting positions, weapon retention, stress-based shooting, and self-aid. Realistic drills improve marksmanship, target identification, and decision-making under pressure, ensuring increased accuracy and confidence in critical situations. You are required to supply 500 rounds of new ammunition, duty belt, holster, 3 mags and pouches, comfortable footwear, and PPE. CLEET approved 8-hours CE. Class is held at TCSO Range.

Tuition: \$75 Hours: 8

CLEET-3453
SA 10/24 8A-5P OFF Logsdon

Low Light Pistol

Required skill/experience: Sworn peace officer or private/tribal security guard Phase IV License.

Equip your PS/SG or LE with the skills necessary to operate effectively in low light conditions. Discover the proper use of low-light equipment, from gear selection to flashlight techniques, then apply these skills to deploy and implement tactics using both weapon-mounted and handheld lights. You are required to supply 250 rounds of new ammunition, flashlights or weapon-mounted light, duty belt, holster, 2 mags and pouches, and PPE. CLEET approved 4-hours CE. Class is held at TCSO Range.

Tuition: \$35 Hours: 4

CLEET-3382
SA 8/29 6-10P OFF Logsdon

Patrol Rifle Techniques

Required skill/experience: Sworn peace officer or private/tribal security guard Phase IV License.

This beginner-level patrol rifle class is designed for law enforcement and security personnel seeking foundational skills in safe, effective weapon handling. You are required to supply 400 rounds of new ammunition (no reloads), 3 mags and pouches, comfortable footwear, and PPE. CLEET approved 8-hours CE. Class is held at TCSO Range.

Tuition: \$75 Hours: 8

CLEET-3399
SA 9/12 8A-5P OFF Logsdon

Law Enforcement Expandable Baton Training

Required skill/experience: Sworn peace officer or private/tribal security guard license.

Learn effective baton carry and deployment techniques, including proper strike zone identification & exploitation, in conjunction with defense strategies commonly utilized with the baton. Liability and relevant case law will also be covered. Expandable baton required. CLEET approved 4-hours CE.

Tuition: \$35 Hours: 4

CLEET-3338
TH 7/23 6-10P LEM Feather

Defensive Tactics Refresher

Required skill/experience: Sworn peace officer or private/tribal security guard license.

This refresher allows students to re-examine skills learned in law enforcement defensive tactics and custody control. Skills include X-Locks, escape mounts, escape guards, and standard defensive tactics. CLEET approved 8-hours CE.

Tuition: \$75 Hours: 8

CLEET-3390
TH 8/20 8A-5P OFF Feather

Law Enforcement Handcuffing

Required skill/experience: Sworn peace officer or private/tribal security guard license.

Learn basic handcuffing philosophies and techniques used by law enforcement personnel, such as speed cuffing and partner cuffing/restraint methods typically used in felony take-down situations. You will be exposed to multiple handcuff application and removal techniques. Liability and relevant case law will also be covered. CLEET approved 4-hours CE.

Tuition: \$35 Hours: 4

CLEET-3340
T 8/25 6-10P LEM Feather

G.R.A.C.I.E.® Combatives

Required skill/experience: Sworn peace officer or private/tribal security guard license.

Training in defensive tactics and weapons retention designed for law enforcement. CLEET approved 8-hours CE.

Tuition: \$75 Hours: 8

CLEET-3391
T 10/20 8A-5P LEM Feather

OC / Pepper Spray

Required skill/experience: Sworn peace officer or private/tribal security guard license.

An ideal class for Private Security Guards, Law Enforcement, and Bail Bondsmen. Learn the use of force continuum, defensive tactical concepts, liability aspects, and types of sprays. You are required to be sprayed during class, and travel will be restricted for one-hour after spraying. You need to bring extra clothes to wear that can be disposed of after class. CLEET approved 6-hours CE.

Tuition: \$69 Hours: 6

CLEET-3347
TH 10/22 4-10P OFF Feather

ADULT CAREER DEVELOPMENT

We offer quality, affordable, & flexible instruction to help our community of adult learners achieve their personal & career goals. Whether you're earning a certificate or exploring a new passion, every experience is part of our mission of *Educating People for Success in the Workplace!*

WE OFFER A VARIETY OF PART TIME CLASSES THAT FIT YOUR SCHEDULE.

Call (918) 828-5000 to enroll or visit enroll.tulsatech.edu

Atlas
SCHOOL

TulsaTech
.edu

Our Newest Program

FULL STACK DEVELOPMENT

Brought to you by Tulsa Tech and Atlas School, this program teaches you to build complete, functional web applications from start to finish. If you want practical, in-demand technical skills and a portfolio to prove them, this program is for you! Get the training you need to start building complete, functional websites and web applications.

WHO SHOULD ENROLL

- ▶ Entry-level job seekers interested in launching a career in web development
- ▶ Career-reset seekers interested in transitioning into the tech field
- ▶ Companies interested in sponsoring training for their employees
- ▶ Entrepreneurs interested in building or managing their own web products

PROGRAM DETAILS

- ▶ Starts August 10
- ▶ Accelerated 7-week courses
- ▶ Finish in under one year
- ▶ Hybrid format with two in-person sessions and 10-12 hours of online coursework per week

WHAT YOU'LL LEARN

- ▶ Intro to Programming
- ▶ Intro to Frontend Development
- ▶ Intro to Backend Development
- ▶ Intermediate Frontend Development
- ▶ Intermediate Backend Development
- ▶ Full Stack & Cloud Development

PROGRAM COST

- ▶ \$695 per course
- ▶ Total program cost: \$4,170
- ▶ Payment plans available
- ▶ Email info@tulsatech.edu for more information

Your path to web development starts now.
ENROLL TODAY!

TOGETHER WE ARE WORKFORCE

WORKFORCE TRAINING & DEVELOPMENT SERVICES

Customized training and services for businesses, tailored to your specific needs.
Built for your team, on your schedule.

ADVANCED MANUFACTURING, FABRICATION, WELDING, & TRUCK DRIVER TRAINING

- ▶ Aerospace
- ▶ CDL A & B
- ▶ Continuous Improvement
- ▶ Industrial Maintenance
- ▶ Manufacturing & Welding
- ▶ Operator Qualifications

APPRENTICESHIPS

Struggling to find or develop skilled employees? Tulsa Tech can train your employees through customized apprenticeships that combine classroom learning with on-the-job training at your site.

Contact us today and let's build the skilled workforce your company needs to thrive!

CONSULTING

- ▶ Apprenticeships
- ▶ Oklahoma APEX Accelerator
- ▶ Small Business Consulting

LEADERSHIP & COMPUTER SKILLS

- ▶ Computer Information Systems
- ▶ Customer Service
- ▶ Leadership
- ▶ Microsoft Training

SAFETY & HEALTH

- ▶ Energy Council Training
- ▶ Equipment Operator Training
- ▶ OSHA Outreach Training
- ▶ Suburban & Municipal Safety

...PLUS MANY MORE!

WORKFORCE TRAINING & DEVELOPMENT

Improving Your Business Is Our Business! Let our experienced professionals help you discover what makes your organization thrive and collaborate to achieve those goals. Contact us today about our customized training programs that can be developed and offered at our facility or yours. It's more affordable than you think!

To learn more, contact us at (918) 828-5400 or visit tulsatech.edu

FIRE INVESTIGATION TRAINING

Are you a current firefighter or sworn peace officer interested in expanding your expertise in the area of fire investigation? Develop the skills necessary to achieve success in this field by utilizing scientific principles to investigate fires and determine the fire's source and reason.

- » Classes provide insights into scene documentation, investigation procedures, and the scientific approach
- » Classes may be taken in any order, but must all be completed before enrolling in the final class of the series (FIRE-3409)
- » You are advised to purchase the *Fire Investigator, 3rd Edition* book before your first class. Book details are available at www.ifsta.com (IFSTA item #: 36014)
- » The Fire Investigation Training Certificate will be awarded after successfully completing all ten classes from this series

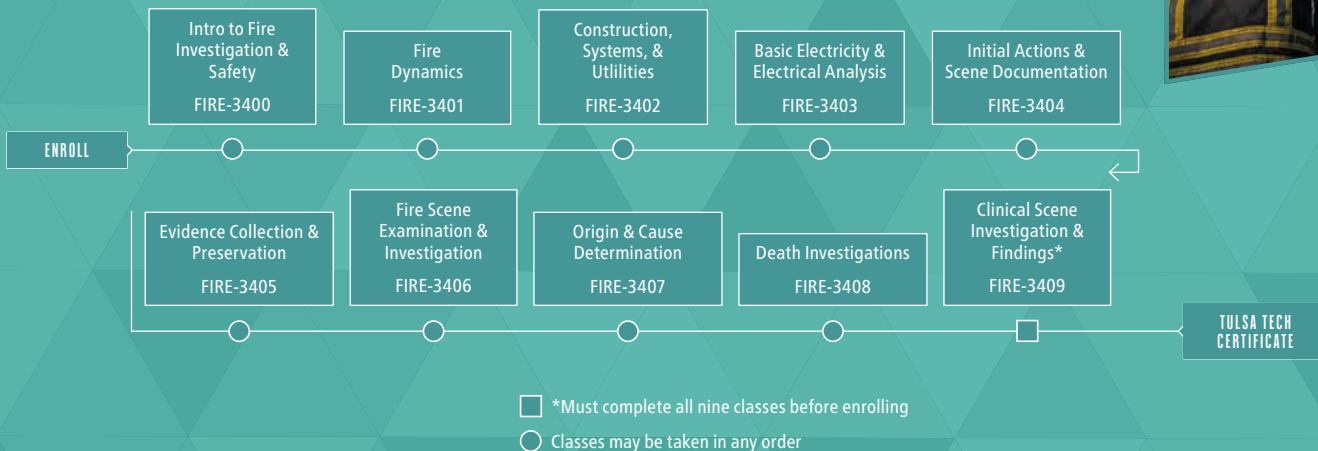

FIRE INVESTIGATION

Required skill/experience: Must be a current firefighter or law enforcement officer.

**It is suggested that you purchase the *Fire Investigator, 3rd Edition* book for use in these 9 classes.*

Intro to Fire Investigation & Safety

Discover important fire investigation techniques and roles necessary to the investigation process. You will lay the groundwork needed to uncover fire truths safely and legally.

Tuition: \$59 Hours: 6

*FIRE-3400
M/T 8/31-9/1 6-9P LEM Rhodes

Fire Dynamics

Explore compartment and structural fire distinctions and gain knowledge of fundamental fire principles needed to begin investigations.

Tuition: \$35 Hours: 4

*FIRE-3401
T 9/8 6-10P LEM French

Construction, Systems, & Utilities

Analyze fire's influence on various building materials and structures and discuss how to use the knowledge in your investigation process.

Tuition: \$59 Hours: 6

*FIRE-3402
M/T 9/14-9/15 6-9P LEM Rhodes

Basic Electricity & Electrical Analysis

Master electrical basics, explore building systems, analyze heat sources and failures, and decipher investigative clues exposing electricity's role in fire incidents.

Tuition: \$35 Hours: 4

*FIRE-3403
M 9/28 6-10P LEM French



STUDENT TESTIMONIAL

RYAN B.

INITIAL ACTIONS & SCENE DOCUMENTATION

"The instructor went above and beyond to articulate all of his points and findings and relate them into a very understandable manner. He kept me interested and on my toes the entire time."

Initial Actions & Scene Documentation

Acquire skills to effectively secure and document fire scenes, setting the stage for precise analysis and conclusive findings in your fire investigation role.

Tuition: \$45 Hours: 5

*FIRE-3404
M 10/5 5-10P LEM Rhodes





Evidence Collection & Preservation

Discover the essence of meticulous handling techniques necessary for maintaining evidence integrity, while building a foundation for precise analysis to enhance your fire investigation success.

Tuition: \$75 Hours: 8

*FIRE-3405
M/T 10/19-10/20 6-10P LEM Feather

Fire Scene Examination & Investigation

Explore various techniques to help you skillfully navigate the intricacies of fire and explosion scenes, including the unique challenges presented by situations involving victims and fatalities.

Tuition: \$75 Hours: 8

*FIRE-3406
M/T 11/2-11/3 6-10P LEM French

Origin & Cause Determination

Reveal the truth behind fire incidents by exploring explosion origins, ignition sources, and sequence analysis used during the investigation process.

Tuition: \$75 Hours: 8

*FIRE-3407
M/T 11/16-11/17 6-10P LEM Rhodes

Death Investigations

Develop systematic skills for meticulous death investigations that prioritize safety and legality by cultivating skills essential for effective investigations.

Tuition: \$75 Hours: 8

FIRE-3408
M/T 12/7-12/8 6-10P LEM French

Before enrolling in Clinical Scene Investigation & Findings (FIRE-3409), you must successfully complete all nine classes in the series.

Clinical Scene Investigation & Findings

This hands-on capstone experience will guide you through media relations and report writing while providing experience on how to convey investigative findings in a legal context.

Tuition: \$245 Hours: 24

*FIRE-3409
M-W 12/14-12/16 8A-5P LEM Rhodes



MASTER COSMETOLOGY/ BARBER INSTRUCTOR

This 600-hour program meets the requirements of the Oklahoma State Board of Cosmetology and Barbering (OSBCB) for a Master Cosmetology/Barber Instructor program and prepares students to take the State Board Examination. All hours must be completed to sit for the exam.

To be eligible for the program, students must have the following:

- » Oklahoma Cosmetologist/Barber License
- » High School Diploma or GED
- » Registration application filed with OSBCB

Total program cost is \$2,565.

- » Tuition for each 200-hour class is \$800
- » Book cost is \$165 (used in all 3 classes)
- » Payment is due at enrollment unless you qualify for a payment plan. Contact info@tulsatech.edu for more details.

For program inquiries, contact

- » Lisa Benjamin - Cosmetology
- » Mai Cazenave - Barber

at (918) 828-5000.



COSMETOLOGY & BARBERING

[For additional information on eligibility, availability, and costs, call (918) 828-5000]

Master Cosmetology Instructor Review

COSM-3362 or COSM-3363

Master Barber Instructor Review

COSM-3364 or COSM-3365

Instruction meets the state of Oklahoma's requirements for mandatory review hours as a result of instructor license expiration (100 hours, see 190.10) or failure to timely register or pass the required instructor examination (120 hours, see 175:10-9-32 and 10-9-33). Book required. Tuition: \$425 for 100 Hours or \$495 for 120 Hours

Cosmetologist Review

COSM-3345 or COSM-3346

Barber Review

COSM-3347 or COSM-3348

Instruction meets the state of Oklahoma's requirements for mandatory review hours as a result of license expiration or failure to pass the required examination. The number of review hours required depends on your situation. Book required. Tuition: \$495 for 120 Hours or \$1,025 for 250 Hours

Cosmetology to Barber Crossover

COSM-3349

Barber to Cosmetology Crossover

COSM-3350

Instruction meets the state of Oklahoma's requirements for a licensed barber or cosmetologist, in good standing, to sit for the written cosmetology or barbering examination. Book required. Tuition: \$1,295 Hours: 300

NOW OFFERING STYLING ACROSS CULTURES!

ENROLL NOW!

Discover multicultural hair care tips, product knowledge, and styling ideas for all families.

See page 36 for more information.



HEALTH CARE & WELLNESS

HEALTH CAREERS

Veterinary Assistant

Required skill/experience: Must have a high school diploma or GED and be at least 18 years old.

Join the rewarding field of animal care by becoming a Veterinary Assistant. The class covers standard situations encountered in this career and medical terminology related to animals. The class concludes with 8 daytime clinical hours at a veterinary clinic.

Book cost: \$95 Fee(s): \$10 Tuition: \$335 Hours: 44

VET-3337
T 8/18-11/17 6-9P SS Staff

STUDENT TESTIMONIAL

TATIANA A.

VETERINARY ASSISTANT

"This class is fantastic! I love that the teacher breaks down things when I don't understand."

EMT Advanced Refresher

NREMT and OSDH EMS require a review of several areas for the renewal of your EMT-Intermediate license and registration. Review the required topics for license renewal.

Tuition: \$195 Hours: 36

EMS-3335
T/TH 10/27-12/1 5:30-9:30P OWA Nguyen



EMT Paramedic Refresher

NREMT and OSDH EMS require a review of several areas for the renewal of your EMT-Paramedic license and registration. Review the required topics for license renewal.

Tuition: \$289 Hours: 48

EMS-3336
T/TH 10/27-12/10 5:30-9:30P OWA Nguyen

EMT Refresher

NREMT and OSDH EMS require a review of several areas for the renewal of your EMT license and registration. Review the required topics for license renewal.

Tuition: \$145 Hours: 24

EMS-3337
T/TH 10/27-11/12 5:30-9:30P OWA Nguyen

Certified Medication Aide X FREE Orientation

Complete this one-hour orientation in advance of registration for CMA-3334. To enroll, call (918) 828-5000 and schedule one hour in the FLEX lab, T/W/TH 11A-2P or 4-7P, excluding holidays or school closures.

Tuition: \$0 Hours: 1

CMA-3333
Flex Entry HSC Staff

Certified Medication Aide 24 Orientation

Prerequisite: CMA-3333.

Required skill/experience: Must be at least 18 years old and AHA-BLS CPR certified, with 6 months experience working as a CNA, no barrier offense notations at the Nurse Aide Registry, and a high school diploma or GED.

Build upon your current CNA skills and learn to administer medications in the long-term care setting safely. This class concludes with 16 clinical hours.

Book cost: \$50 Fee(s): \$124 Tuition: \$295 Hours: 45

CMA-3334
M/W 7/6-7/31 5-9P HSC Kliewer
T/TH 8/18-9/14 8A-12P HSC Kliewer
T/TH 10/20-11/16 8A-12P HSC Kliewer

LTCNA & Home Health Aide X FREE Orientation

Complete this one-hour orientation in advance of registration for LTCNA-3334. To enroll, call (918) 828-5000 and schedule one hour in the FLEX lab, T/W/TH 11A-2P or 4-7P, excluding holidays or school closures.

Tuition: \$0 Hours: 1

LTCNA-3333
Flex Entry HSC Staff

INSTRUCTOR SPOTLIGHT



CYNTHIA MCARTHUR

LONG-TERM CARE NURSE AIDE & HOME HEALTH AIDE

Cynthia is a registered nurse with extensive experience in long-term care, acute care, and specialized wound treatment. Since joining Tulsa Tech in 2025, she has provided hands-on instruction in LTCNA, helping students develop the skills and compassion needed to deliver high-quality patient care. Outside the classroom, she enjoys spending time with her six grandchildren.

Long-Term Care Nurse Aide & Home Health Aide 24

Prerequisite: LTCNA-3333.

Required skill/experience: Must be at least 18 years old, AHA-BLS CPR certified, negative TB skin test, flu shot in season.

After the successful completion of the class, you will be eligible to take the state Long-Term Care (LTCNA) and HHA certification exam. You provide blood pressure cuff, stethoscope, khaki scrubs, black or white vinyl or leather duty shoes, and watch with second hand. Class concludes with 16 clinical hours at a long-term care facility.

Book cost: \$90 Fee(s): \$124 Tuition: \$399 Hours: 91

LTCNA-3334
M-F 7/6-7/27 8A-2:45P HSC McArthur
M-TH 8/17-9/24 5:30-9:30P HSC Velasco
M-TH 10/19-12/2 5:30-9:30P HSC Velasco

Phlebotomy Technician X FREE Orientation

Complete this one-hour orientation in advance of registration for HRCE-3343. To enroll, call (918) 828-5000 and schedule one hour in the FLEX lab, T/W/TH 11A-2P or 4-7P, excluding holidays or school closures.

Tuition: \$0 Hours: 1

HRCE-3333
Flex Entry HSC Staff



Phlebotomy Technician

Prerequisite: HRCE-3333.

Receive training on blood collection techniques and specimen processing. You enjoy the flexibility of 48-hours blended online and weekly laboratory on-campus practice. The class concludes with 120 daytime clinical hours.

Book cost: \$75 Fee(s): \$124 Tuition: \$799 Hours: 168

HRCE-3343

*TH 8/27-11/19 5:30-9:30P HSC Wade

*Blended

STUDENT TESTIMONIAL

J.N.

PHLEBOTOMY TECHNICIAN

"The instructor made sure we were ready before going to our clinicals. She even allowed us to come in earlier or on other days for us to practice. She is a perfectionist and made sure our work was perfect too. I loved having her as an instructor. She made all of us feel welcome."

Pharmacy Technician

Pharmacy Technicians facilitate communication between medical professionals and act as an advocate for clients. Designed to prepare you for entrance into retail pharmacies, hospital pharmacies, and clinics. You enjoy the flexibility of blended online and weekly laboratory on-campus practice. This is a PTCB-Recognized Education Training Program.

Book cost: \$135 Tuition: \$625 Hours: 80

PHAR-3405

*TH 8/13-11/19 5:30-9:30P HSC Sheppard

*Blended



MEDICATION ADMINISTRATION TRAINING (MAT)

LEMLEY CAMPUS

Medication Administration Training (MAT)

OKDHS approved training for direct-care staff who are responsible for administering medication to residents in licensed residential care facilities.

Book included. Tuition: \$175 Hours: 16

MAT-3338

T/W	7/21-7/22	8A-4P	LEM
T/W	8/25-8/26	8A-4P	LEM
T/W	9/22-9/23	8A-4P	LEM
T/W	10/27-10/28	8A-4P	LEM
T/W	11/17-11/18	8A-4P	LEM



Medication Administration Training (MAT) - Refresher

Required skill/experience: Current Oklahoma Medication Administration Training (MAT) Certification.

Maintain your certification with this required 8-hour (MAT) annual update. You'll get a focused look at infection control, safety and legal issues, and medication administration. Additional topics include medical emergencies, resident care, and documentation.

Book included. Tuition: \$125 Hours: 8

MAT-3339

TH	7/23	8A-4P	LEM
TH	8/27	8A-4P	LEM
TH	9/24	8A-4P	LEM
TH	10/29	8A-4P	LEM
TH	11/19	8A-4P	LEM

Developmental Disabilities Medication Administration Training

DDMAT is a Department of Human Services approved two-day training for those responsible for administering medication to persons with disabilities.

Book included. Tuition: \$125 Hours: 12

MAT-3340

TH & SA	7/23-7/25	6-10P	HSC	Stoll
TH & SA	9/24-9/26	6-10P	HSC	Stoll
TH & SA	11/19-11/21	6-10P	HSC	Stoll
TH & SA	12/3-12/5	6-10P	HSC	Stoll
TH & SA		8A-5P		
TH & SA		8A-5P		

COMMUNITY-BASED DOULA TRAINING

ENROLL NOW!

Are you passionate about supporting families and enhancing positive birthing experiences? Tulsa Tech, in partnership with the Oklahoma Birth Equity Institute, offers a FREE Community-Based Doula Training Program. This program prepares individuals to serve as trusted advocates, providing essential support to families in their local communities.

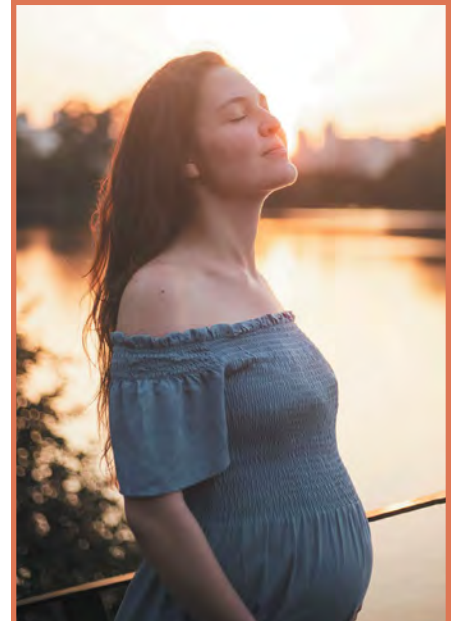

For details on the application process, contact the Oklahoma Birth Equity Institute at (539) 239-7380 or visit okbirthequity.org.

NEED TO ENHANCE YOUR COMMUNICATION SKILLS?

ENROLL NOW!

See page 14 for our Spanish for Healthcare Workers & Workplace Spanish classes.



CPR & FIRST AID CLASSES



Basic Life Support (BLS) - AHA

Basic Life Support (BLS) for healthcare professionals trains participants to promptly recognize several life-threatening emergencies, perform high-quality CPR on adults, children, and infants, deliver appropriate ventilations, and provide early use of an AED (DHS childcare providers, see HLTH-3481).

Book included. Tuition: \$59 Hours: 4.5

HLTH-3336

SA	7/11	8A-12:30P	HSC
W	7/15	5:30-10P	BA
F	7/17	8A-12:30P	HSC
SA	7/25	8A-12:30P	HSC
F	7/31	8A-12:30P	HSC
SA	8/8	8A-12:30P	HSC
F	8/14	8A-12:30P	HSC
W	8/19	5:30-10P	HSC
F	8/21	8A-12:30P	HSC
SA	8/29	8A-12:30P	HSC
F	9/4	8A-12:30P	HSC
SA	9/12	8A-12:30P	HSC
W	9/16	5:30-10P	BA
F	9/18	8A-12:30P	HSC
SA	9/26	8A-12:30P	HSC
F	10/2	8A-12:30P	HSC
SA	10/10	8A-12:30P	HSC
W	10/21	5:30-10P	HSC
SA	10/24	8A-12:30P	HSC
F	10/30	8A-12:30P	HSC
SA	11/7	8A-12:30P	HSC
F	11/13	8A-12:30P	HSC
W	11/18	5:30-10P	BA
SA	11/21	8A-12:30P	HSC
SA	12/5	8A-12:30P	HSC
W	12/9	5:30-10P	HSC
F	12/11	8A-12:30P	HSC
F	12/18	8A-12:30P	HSC



Pediatric First Aid / CPR / AED - ARC

This class meets DHS childcare licensing requirements. Designed for all individuals involved in childcare: new parents, guardians, and childcare workers. Practice lifesaving skills to rescue infants, children, and adults in cardiopulmonary distress, including prevention, first aid, and CPR using the American Red Cross (ARC) guidelines.

Tuition: \$49 Hours: 5

HLTH-3481

SA	8/29	8A-1P	HSC
SA	9/26	8A-1P	HSC
SA	10/24	8A-1P	HSC
SA	11/21	8A-1P	HSC
SA	12/5	8A-1P	HSC

For information about online CPR options, call (918) 828-5000 or email info@tulsatech.edu with CPR Online in the subject line.

FLEX

CMA Advanced - Feeding Tubes X & Inhalers

Required skill/experience: Must provide a copy of a current CMA and CNA card and a photo ID with signature. Cannot have any abuse notations with the Nurse Aide Registry.

This is advanced training for those already certified as a CMA and who need to provide medications via feeding tubes and inhalers for residents/clients. These types of Certified Medication Aides can work in nursing facilities, continuum of care facilities, specialized facilities, residential care homes, adult day care facilities, and assisted living centers. This course blends theory and practical skills in the classroom. Once you pass this course, you are eligible to submit the necessary paperwork and fee to the NAR for placement on the NAR as a CMA-RG.

FLEX - You must call (918) 828-5000 and schedule one theory session in the FLEX lab (4-hours total) within the same calendar month as your selected lab date, T/W/TH 10A-2P or 3-7P, and some scheduled Saturdays 8A-12P (excluding holidays or school closures). You must complete the 4-hours of theory in advance of your selected lab date.

Tuition: \$75 Hours: 8

CMA-3341 (Lab)

TH	7/16	8A-12P	HSC	Shroff
T	7/28	1-5P	HSC	Shroff
TH	8/13	8A-12P	HSC	Shroff
W	8/26	1-5P	HSC	Shroff
TH	9/17	1-5P	HSC	Shroff
M	9/28	8A-12P	HSC	Shroff
F	10/9	8A-12P	HSC	Shroff
W	10/28	8A-12P	HSC	Shroff
TH	11/12	1-5P	HSC	Shroff
M	11/30	8A-12P	HSC	Shroff
TH	12/10	8A-12P	HSC	Shroff



CMA Advanced - Glucose X Monitoring Only

Required skill/experience: Must provide a copy of a current CMA and CNA card and a photo ID with signature. Cannot have any abuse notations with the Nurse Aide Registry.

This is advanced training for those already certified as a CMA and who need to provide glucose monitoring for residents/clients. These types of Certified Medication Aides can work in nursing facilities, continuum of care facilities, specialized facilities, residential care homes, adult day care facilities, and assisted living centers. This course blends theory and practical skills in the classroom. Once you pass this course, you are eligible to submit the necessary paperwork and fee to the NAR for placement on the NAR as a CMA-GM.

FLEX - You must call (918) 828-5000 and schedule two theory sessions in the FLEX lab (6-hours total) within the same calendar month as your selected lab date, T/W/TH 10A-2P or 3-7P, and some scheduled Saturdays 8A-12P (excluding holidays or school closures). You must complete the 6-hours of theory in advance of your selected lab date.

Tuition: \$75 Hours: 8

CMA-3340 (Lab)

TH	7/16	1-3P	HSC	Shroff
T	7/28	10A-12P	HSC	Shroff
TH	8/13	1-3P	HSC	Shroff
W	8/26	10A-12P	HSC	Shroff
TH	9/17	10A-12P	HSC	Shroff
M	9/28	1-3P	HSC	Shroff
F	10/9	1-3P	HSC	Shroff
W	10/28	1-3P	HSC	Shroff
TH	11/12	10A-12P	HSC	Shroff
M	11/30	1-3P	HSC	Shroff
TH	12/10	1-3P	HSC	Shroff

Certified Medication Aide CEU X 

Required skill/experience: Must provide a copy of a current CMA and CNA card and a photo ID with signature. Cannot have any abuse notations with the Nurse Aide Registry.

Instruction meets the requirements of the OSDH and will keep your Certified Medication Aide status current. Confirm with Nurse Aid Registry prior to enrolling. Refunds not granted after class begins.

FLEX - You must call (918) 828-5000 and schedule two theory sessions in the FLEX lab (8-hours total) within the same calendar month, T/W/TH 10A-2P or 3-7P, and some scheduled Saturdays 8A-12P (excluding holidays or school closures).

Tuition: \$75 Hours: 8

CMA-3336 Flex Entry HSC Shroff

FLEX

ADAPTABLE CLASS SCHEDULES
FOR GROWING HEALTHCARE CAREERS

The Classroom is Open Weekly:

- » Tuesday-Thursday in four-hour blocks from 10am-2pm or 3pm-7pm
- » Two Saturdays per month from 8am-12pm

You may choose full-day or any combination of half-days that fit your schedule.

Basic Intravenous Therapy - MA X 

Required skill/experience: Certified Medical Assistant (CMA) or Registered Medical Assistant (RMA).

Develop your skills in initiating and maintaining intravenous (IV) access in the office setting as a Medical Assistant. Eligible for 6-hours CME by NCCT.

FLEX - You must call (918) 828-5000 and schedule one theory session in the FLEX lab (3-hours total) within the same calendar month as your selected lab date, T/W/TH 10A-2P or 3-7P, and some scheduled Saturdays 8A-12P (excluding holidays or school closures). You must complete the 3-hours of theory in advance of your selected lab date.

Fee(s): \$10 Tuition: \$115 Hours: 6

MDAS-3345 (Lab)				
F	7/24	8-11A	HSC	Hennigan
F	8/14	8-11A	HSC	Hennigan
F	9/11	8-11A	HSC	Hennigan
F	10/23	8-11A	HSC	Hennigan
F	11/13	8-11A	HSC	Hennigan
F	12/11	8-11A	HSC	Hennigan

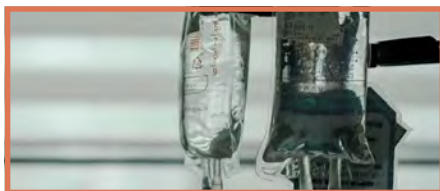

Central Service Tech Orientation X 

Complete this one-hour orientation in advance of registration for HRCE-3339. To enroll, call (918) 828-5000 and schedule one hour in the FLEX lab, T/W/TH 11A-2P or 4-7P, excluding holidays or school closures.

Tuition: \$0 Hours: 1

HRCE-3339A Flex Entry HSC Staff

Central Service Technician X 

Prerequisite: HRCE-3339A.

Interested in healthcare? Want to attend class on your schedule? This class prepares you for entry into the hub of the hospital, which provides critical services in the preparation and distribution of supplies and equipment. All coursework must be completed within 15 weeks. Upon completion of the class and prescribed work hours, you are eligible to sit for the Certified Registered Central Service Technician (CRCST) certification exam, which is desirable in many hospitals.

FLEX - Theory sessions can be completed remotely or scheduled in 4-hour increments in the FLEX lab. You must schedule your 5 progress tests in the FLEX lab, T/W/TH 10A-2P or 3-7P, and some scheduled Saturdays 8A-12P (excluding holidays or school closures).

Book cost: \$100 Tuition: \$359 Hours: 45

HRCE-3339 *Flex Entry HSC Staff *Blended

EKG Orientation X 

Complete this one-hour orientation in advance of registration for HRCE-3341. To enroll, call (918) 828-5000 and schedule one hour in the FLEX lab, T/W/TH 11A-2P or 4-7P, excluding holidays or school closures.

Tuition: \$0 Hours: 1

HRCE-3341A Flex Entry HSC Staff

EKG Monitor & Telemetry Technician X 

Prerequisite: HRCE-3341A.

Required skill/experience: Knowledge of basic anatomy and medical terminology.

An overview of heart anatomy and conduction system, common dysrhythmias, and 12-lead placements. Practice performing 12-lead EKGs and identifying a variety of basic arrhythmias.

FLEX - You must call (918) 828-5000 and schedule your theory sessions in the FLEX lab (18-hours total), T/W/TH 10A-2P or 3-7P, and some scheduled Saturdays 8A-12P (excluding holidays or school closures).

Book cost: \$75 Tuition: \$159 Hours: 18

HRCE-3341 Flex Entry HSC Staff

EKG - 12 Lead Interpretation X 

Prerequisite: HRCE-3341.

Build on your knowledge of EKG monitoring, including topics of myocardial infarction, diagnostic electrocardiography, medications, electrical therapy, and critical thinking scenarios, while practicing 12-Lead Interpretation.

FLEX - You must call (918) 828-5000 and schedule three theory sessions in the FLEX lab (12-hours total), T/W/TH 10A-2P or 3-7P, and some scheduled Saturdays 8A-12P (excluding holidays or school closures).

Book required. Tuition: \$95 Hours: 12

HRCE-3342 Flex Entry HSC Staff



SLEEP TECHNOLOGY CERTIFICATION TRAINING PROGRAMS

Sleep technologists and technicians assist sleep specialists in conducting evaluations of sleep study patients and documenting and analyzing the results.

- » The Tulsa Tech Self Study Program is a BRPT STAR-designated Self Study Program education provider for the purposes of CPSGT and RPSGT examination eligibility. Additional exam eligibility criteria required
- » The Tulsa Tech Sleep Technology Focused 2 Program is a BRPT STAR-designated Focused 2 education provider for the purposes of CPSGT and RPSGT examination eligibility. Additional exam eligibility criteria required
- » Students must successfully complete a BRPT Star-designated Self Study Program prior to enrolling in the Tulsa Tech Sleep Technology Focused 2 Program
- » Enjoy the flexibility of online and blended learning
- » Reliable computer and internet access and basic computer skills are required

The following class is available to increase your skill set:

- » (POLY-3334) Anatomy & Medical Term - Sleep Technology, 36 hours

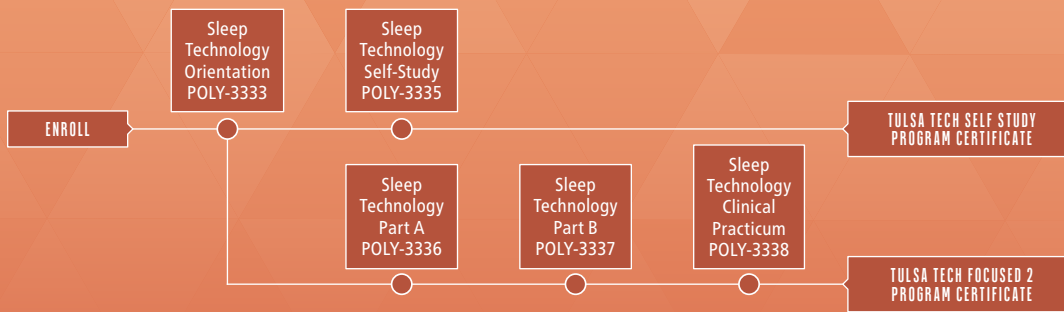
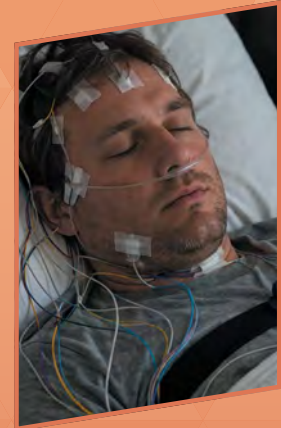

SLEEP TECHNOLOGY

Sleep Technology Orientation

Complete this one-hour online orientation in advance of registration for POLY-3334. Enroll online or call (918) 828-5000 to register for this free class. Enrolled students will be emailed login directions before the orientation start date.

Tuition: \$0 Hours: 1

POLY-3333			
Online	7/14-7/21	ONL	Hobbs
Online	9/15-9/22	ONL	Hobbs

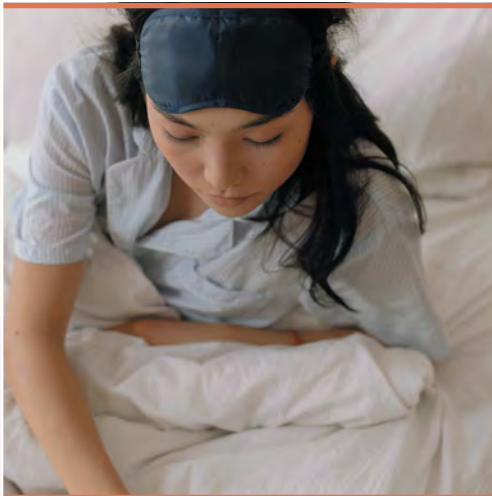

Anatomy & Medical Term - Sleep Technology

Prerequisite: POLY-3333.

Required skill/experience: Basic computer skills.

Gain familiarity with medical terminology, anatomy, and physiology as they pertain to Polysomnography and the responsibilities of a sleep technician. You will enjoy the flexibility of blended online and weekly on-campus learning.

Book cost: \$85 Tuition: \$275 Hours: 36

POLY-3334			
*T	9/29-11/10	12-3P	OWA Hobbs
*Blended			



Sleep Technology Self-Study

Prerequisite: POLY-3333.

Required skill/experience: Basic computer skills.

Acquire in-depth knowledge of clinical assessments, patient-caregiver interactions, and guidelines for procedures and practices while enjoying the flexibility of a self-paced, online learning format.

Book cost: \$90 Tuition: \$189 Hours: 42

POLY-3335			
Online	9/28-11/11	ONL	Hobbs

INSTRUCTOR SPOTLIGHT



TIFFANY HOBBS

SLEEP TECHNOLOGY

Tiffany Hobbs is a Registered Polysomnographic Technologist with 16+ years experience in sleep medicine. She helped develop Tulsa Tech's Sleep Technology program—the only board-supported program of its kind in Oklahoma—and is one of fewer than 500 professionals worldwide certified in pediatric sleep. Tiffany is passionate about preparing students for careers in sleep technology and spending time with her two sons.

MEDICAL CODING CERTIFICATION TRAINING

Learn the fundamentals of medical coding while building your professional competency in this fast-growing field.

- » An instructor-led program utilizing an online learning format
- » You may take the CPC exam prior to work experience; however, you will receive the designation of "apprentice" until appropriate work experience documentation is provided
- » Reliable computer, internet access, and basic computer skills are required
- » Pursue your CPC Certification through AAPC

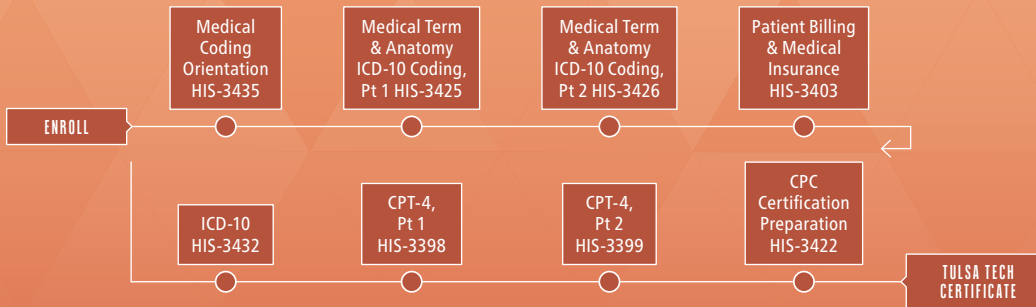
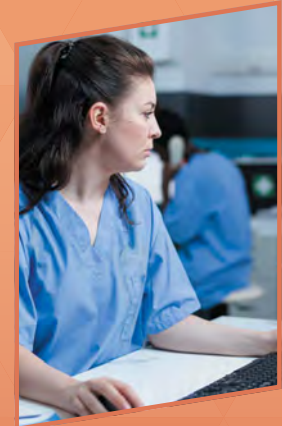

MEDICAL CODING

Medical Coding Orientation

Complete this one-hour online orientation in advance of registration for HIS-3425. Call (918) 828-5000 to register for this free class. Enrolled students will be emailed login directions before the orientation start date.

Tuition: \$0 Hours: 1

HIS-3435			
Online	7/22-7/28	ONL	Conder
Online	9/30-10/6	ONL	Conder
Online	12/9-12/15	ONL	Conder

Medical Term & Anat, ICD-10 Coding Pt 1

Prerequisite: HIS-3435.

Book cost: \$75 Tuition: \$325 Hours: 40

HIS-3425			
Online	8/11-10/6	ONL	Conder
Online	10/20-12/15	ONL	Conder

Medical Term & Anat, ICD-10 Coding Pt 2

Prerequisite: HIS-3425.

Book required. Tuition: \$325 Hours: 40

HIS-3426			
Online	8/11-10/6	ONL	Conder
Online	10/20-12/15	ONL	Conder

Patient Billing & Medical Insurance

Book cost: \$140 Tuition: \$325 Hours: 40

HIS-3403			
Online	8/11-10/6	ONL	Hillsberry Wallace
Online	10/20-12/15	ONL	Hillsberry Wallace



ICD-10

Book cost: \$220 Tuition: \$325 Hours: 40

HIS-3432			
Online	8/11-10/6	ONL	Hillsberry Wallace
Online	10/20-12/15	ONL	Hillsberry Wallace

CPT-4, Part 1

Prerequisite: HIS-3432.

Book cost: \$200 Tuition: \$325 Hours: 40

HIS-3398			
Online	8/11-10/6	ONL	Holman Magnuson
Online	10/20-12/15	ONL	Holman Magnuson

CPT-4, Part 2

Prerequisite: HIS-3398.

Book required. Tuition: \$325 Hours: 40

HIS-3399			
Online	8/11-10/6	ONL	Holman Magnuson
Online	10/20-12/15	ONL	Holman Magnuson

CPC Certification Preparation

Prerequisite: HIS-3399.

Book cost: \$85 Tuition: \$455 Hours: 60

HIS-3422			
Online	8/11-10/6	ONL	Holman Magnuson
Online	10/20-12/15	ONL	Holman Magnuson

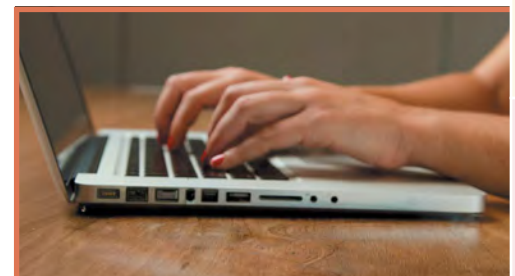

NURSING & CONTINUING EDUCATION

NURSE RETENTION, BOARD OF NURSING REQUIRED CLASSES

Classes are offered on a FLEX entry basis. For enrollment information, please call (918) 828-5000.

Nurse Refresher Orientation **X** **FREE**

Complete this one-hour orientation in advance of registration for NRSA-3433F. To enroll, call (918) 828-5000 and schedule one hour in the FLEX lab, T/W/TH 11A-2P or 4-7P, excluding holidays or school closures.

Tuition: \$0 Hours: 1

NRSA-3433A Flex Entry HSC Staff

Nurse Refresher

Individuals applying for RN or LPN licensure by endorsement, reinstatement, or NCLEX exam are eligible to enroll in the Nurse Refresher course. The class consists of a 40-hour online didactic review with the OU School of Nursing, a 10-hour skill lab at Tulsa Tech's Health Sciences Center, and a 30-hour clinical practicum at OSU Medical Center. Didactic coursework can be completed at your convenience.

Hours: 80

Nurse Refresher - Didactic Review

Prerequisite: NRSA-3433A.

Tuition: \$599 Hours: 40

NRSA-3433F Flex Entry ONL Cordray

Nurse Refresher - Clinical & Skills Lab

Prerequisite: NRSA-3433F.

Book included. Fee(s): \$124 Tuition: \$1,300

Hours: 40

NRSA-3433D (Lab)			
M/T	7/20-7/21	9A-2:30P	HSC Agimudie
M/T	8/10-8/11	9A-2:30P	HSC Agimudie
M/T	9/14-9/15	9A-2:30P	HSC Agimudie
M/T	10/5-10/6	9A-2:30P	HSC Agimudie
M/T	11/16-11/17	9A-2:30P	HSC Agimudie
M/T	12/7-12/8	9A-2:30P	HSC Agimudie



Basic Intravenous Therapy - Nurses **X** **24**

Required skill/experience: Registered Nurse (RN), Licensed Practical Nurse (LPN), or Licensed Vocational Nurse (LVN).

Expand your skills in the initiation and maintenance of intravenous (IV) access as an RN or LPN in the acute care and outpatient setting.

FLEX - You must call (918) 828-5000 and schedule one theory session in the FLEX lab (3-hours total) within the same calendar month as your selected lab date, T/W/TH 10A-2P or 3-7P, and some scheduled Saturdays 8A-12P (excluding holidays or school closures). You must complete the 3-hours of theory in advance of your selected lab date.

Fee(s): \$10 Tuition: \$115 Hours: 6

NRSA-3406 (Lab)			
F	7/24	8-11A	HSC Hennigan
F	8/14	8-11A	HSC Hennigan
F	9/11	8-11A	HSC Hennigan
F	10/23	8-11A	HSC Hennigan
F	11/13	8-11A	HSC Hennigan
F	12/11	8-11A	HSC Hennigan

WELLNESS

Mindful Breathing & Stretching

Experience a calming practice that combines guided breathing exercises and gentle stretches to enhance relaxation, flexibility, and overall well-being.

Perfect for reducing stress and improving your body awareness.

Tuition: \$35 Hours: 5

WELL-3366			
TH	7/9-8/13	6-7P	HSC Dodson
TH	10/22-11/19	6-7P	HSC Dodson

Safe Sitter®

Required skill/experience: Must be at least 11 years old to attend.

Young entrepreneurs considering childcare will gain adequate preparation in childcare, safety, and potential household emergencies in this engaging, interactive class. Bring a sack lunch.

Book cost: \$25 Tuition: \$49 Hours: 7

WELL-3340			
SA	7/11	8A-2:30P	HSC Bunch
SA	10/10	8A-2:30P	HSC Bunch

Personal Trainer

Required skill/experience: Basic computer skills.

Prepare for the ACE® Personal Trainer Certification to become an effective personal trainer. Understand the ACE® Integrated Fitness Training Model for designing individualized programs based on each client's unique health and fitness goals. You will help clients improve posture, movement, flexibility, core function, cardiorespiratory fitness, and muscular endurance and strength. You will enjoy the flexibility of blended online and weekly on-campus practice.

Book cost: \$215 Tuition: \$259 Hours: 32

SPMD-3301			
*M	8/10-10/19	6-8:30P	HSC Agarwal
*Blended			

Hidden Hazards at Home

Gain awareness of toxins hiding in everyday items like food, cleaning products, and packaging. Explore how these hidden hazards may affect your health and discover practical ways to reduce exposure in your home environment.

Tuition: \$19 Hours: 2

WELL-3368			
T	9/15	6-8P	SS Ward
T	11/17	6-8P	SS Ward

Styling Across Cultures

Discover practical hair care tips, product knowledge, and styling ideas for all families, including multicultural households. No skills required, just come ready to learn!

Tuition: \$19 Hours: 2

WELL-3367			
T	9/22	6-8P	SS Guillory
T	10/20	6-8P	SS Guillory
T	11/17	6-8P	SS Guillory



MANUFACTURING, CONSTRUCTION, & TRANSPORTATION

CONSTRUCTION

Forklift Operation & Safety NEW

Build the skills you need to operate a forklift safely and confidently, from pre-shift inspections to appropriate emergency response. You will focus on OSHA-compliant load handling, precision maneuvering, and the stable stacking techniques required in real world environments.

Tuition: \$35 Hours: 4

SAFE-3436					
SA	9/12	8A-12P	LEM	Cole	
SA	11/7	8A-12P	LEM	Cole	

OSHA® 10 - Construction

Designed to help workers stay up-to-date with safety requirements in the construction industry. Recognition, avoidance, and prevention of safety and health hazards are emphasized. Discussion includes information regarding workers' rights and employer responsibilities. OSHA® 10 card issued upon completion.

Tuition: \$99 Hours: 11

SAFE-3432					
T/TH	9/22-9/29	5:30-10P	LEM	Kila	
M/W	11/2-11/9	5:30-10P	LEM	Kila	

OSHA® 10 - General

Specifically designed safety instruction for general workers, warehousing, manufacturing employees, and job supervisors involved in general industry activities. OSHA® 10 card issued upon completion.

Tuition: \$99 Hours: 11

SAFE-3433					
T/TH	9/22-9/29	5:30-10P	LEM	Cole	
M/W	11/2-11/9	5:30-10P	LEM	Cole	



» HOW-TO SERIES

Home Maintenance & Repair

Designed to provide hands-on training in most phases of home repair and maintenance. You will learn the proper use of hand and power tools, carpentry basics, drywall, electrical, and concrete.

Tuition: \$115 Hours: 15

DIY-3334					
M	7/6-8/10	6-9P	LEM	Henrichsen	
M	9/14-10/12	6-9P	LEM	Henrichsen	
T	10/20-11/17	6-9P	LEM	Henrichsen	

STUDENT TESTIMONIAL

M.N.

HOME MAINTENANCE & REPAIR

"I learned a lot and the instructor encouraged us to ask questions about our area of interest. They gave me a lot of good, specific information."

Advanced Home Maintenance & Repair

Prerequisite: DIY-3334.

Take your home repair knowledge to the next level. This hands-on class includes roofing and framing fundamentals, as well as rough-in framing for doors and windows.

Tuition: \$195 Hours: 30

DIY-3335					
W	7/1-9/2	6-9P	LEM	Henrichsen	
W	9/30-12/16	6-9P	LEM	Henrichsen	

Bathroom Tiling - Tub & Shower

Ceramic tile improves the look and feel of any bathroom. Learn how to measure and lay out your tub or shower space correctly. Skills emphasized include estimating, cutting, spacing, and grouting techniques. Bring safety glasses.

Tuition: \$79 Hours: 8

DIY-3363					
M/T	8/17-8/18	6-10P	LEM	Henrichsen	
M/T	12/7-12/8	6-10P	LEM	Henrichsen	

Electric Avenue

Don't be intimidated by minor electrical repairs for your home. With step-by-step instructions on troubleshooting and repair of fixtures, outlets, ceiling fans, and more, you will feel confident in no time! Bring safety glasses.

Tuition: \$35 Hours: 4

DIY-3362					
M	8/24	6-10P	LEM	Henrichsen	
M	12/14	6-10P	LEM	Henrichsen	

Beginning Woodworking - Planter Boxes

Build a planter box to take home while learning about tools, safety, supplies, and fundamental woodworking skills.

Fee(s): \$10 Tuition: \$35 Hours: 4

DIY-3368					
M	8/31	6-10P	LEM	Henrichsen	

Roof Repair

Basic roofing repair skills come in handy, especially after strong Oklahoma winds come sweeping across your home. Identify different roof structures, practice replacing damaged shingles and flashing, and gain knowledge of sealing techniques.

Tuition: \$35 Hours: 4

DIY-3358					
M	10/19	6-10P	LEM	Henrichsen	

Beginning Woodworking - Floating Shelves

Build a floating shelf while learning about tools, safety, supplies, and fundamental skills such as making cuts and fastening boards.

Fee(s): \$10 Tuition: \$35 Hours: 4

DIY-3367					
M	10/26	6-10P	LEM	Henrichsen	

Masonry Fundamentals

Build with your own two hands. Get demonstrations and hands-on practice mixing and spreading mortar, laying bricks, rocks, and cinder blocks to a line and with a level.

Tuition: \$89 Hours: 12

DIY-3342					
TH	10/29-11/19	6-9P	LEM	Henrichsen	



Basics of Trim Carpentry

Bought an old house that could use a facelift? Discover how to measure, cut, and install door/window trim, crown molding, and baseboard trim the right way.

Tuition: \$35 Hours: 4

DIY-3360					
M	11/2	6-10P	LEM	Henrichsen	

See page 38 for additional How-To classes.

HEATING, VENTILATION, & AIR CONDITIONING (HVAC) LICENSING TRAINING

Do you want to get started with an entry-level position in residential heating, ventilation, and air conditioning? A bright, lucrative future awaits for individuals interested in beginning or furthering a career in the HVAC industry. Tulsa Tech's Construction Industry Board (CIB) approved program provides both theory and hands-on training.

- » Apply for an apprentice license before or during your first HVAC class
- » Classes prepare you to take the HVAC/R Journeyman Limited or HVAC/R Journeyman Unlimited exam
- » Submit successfully completed certificate to the CIB for one-half (1/2) year credit of the three years apprenticeship requirement
- » For more info, please visit the Oklahoma Construction Industries Board at www.ok.gov/cib

The following classes are available to increase your skill set:

- » (HVAC-3352) Low-Pressure Boilers & Chillers, 30 hours
- » (HVAC-3365) High-Pressure Boilers, 36 hours
- » (HVAC-3342) EPA Section 608 Certification, 8 hours



OSHA® 10 - Construction SAFE-3432 is required but can be completed at anytime before completion of course series

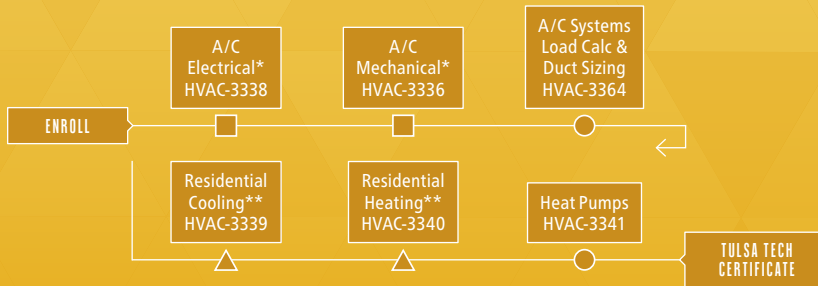

- *Both classes must be completed but either can be taken first
- △ **Both classes must be completed but either can be taken first

Faucets, Drips, Drains, & More

Plumbing problems got you down? Don't be driven crazy by that dripping leaky faucet. Fix leaks, clogged toilets, clogged drains, and snake a drain like a pro. Bring safety glasses.

Tuition: \$35 Hours: 4

DIY-3355
M 11/9 6-10P LEM Henrichsen

Hole-In-The-Wall Gang Drywall Repair

Tired of looking at the small dents, cracks, or holes in your walls? This hands-on class will prepare you to fix damage to your drywall with instruction on industry-proven techniques and proper materials needed to achieve expert results! Bring safety glasses.

Tuition: \$35 Hours: 4

DIY-3356
M 11/16 6-10P LEM Henrichsen

Install Flooring

Want to replace your old flooring with a beautiful new wood floor? Learn how in this hands-on class. Bring safety glasses.

Tuition: \$35 Hours: 4

DIY-3336
M 11/30 6-10P LEM Henrichsen

HVAC

*One-time book fee for 6 classes: \$320.

A/C Mechanical

*Book cost: \$320 Tuition: \$455 Hours: 60

HVAC-3336
M/W 7/6-8/26 6-10P LEM Nielsen

A/C Electrical

*Book required. Tuition: \$455 Hours: 60

HVAC-3338
M/W 8/31-10/26 6-10P LEM Staff

A/C Systems Load Calc & Duct Sizing

Prerequisite: HVAC-3336, HVAC-3338.

*Book required. Book cost: \$160 Tuition: \$455 Hours: 60

HVAC-3364
M/W 10/28-12/16 6-10P HSC Price

Residential Cooling

Prerequisite: HVAC-3364.

*Book required. Tuition: \$325 Hours: 40

HVAC-3339
T/TH 7/7-8/13 6-10P LEM Price

Residential Heating

Prerequisite: HVAC-3364.

*Book required. Tuition: \$325 Hours: 40

HVAC-3340
T/TH 8/25-9/24 6-10P LEM Price

Heat Pumps

Prerequisite: HVAC-3339, HVAC-3340, SAFE-3432.

*Book required. Tuition: \$325 Hours: 40

HVAC-3341
T 10/6-12/15 6-10P LEM Staff

Low-Pressure Boilers & Chillers

This hands-on class covers different types of low-pressure boilers and chillers using both hot water and steam. Review boiler components, accessories, and specialty tools, both centrifugal and absorption chillers.

Book cost: \$130 Tuition: \$225 Hours: 30

HVAC-3352
W 7/8-9/9 6-9P LEM Jolly



RESIDENTIAL ELECTRICAL LICENSING TRAINING

Are you ready to become an electrician and help fill the trade skills gap in America? Here's your first step towards achieving that goal. Tulsa Tech's Construction Industry Board (CIB) approved Electrical Licensing Training certificate program will provide you with electrical theory and hands-on experience.

- » Apply for an apprentice license before or during your first electrical class
- » Classes prepare you to take the Residential Electrical Journeyman exam
- » Submit successfully completed certificate to the CIB for 252 hour-for-hour credits towards the apprenticeship requirement
- » Find your entry-level job as an electrician's helper and keep working towards your apprenticeship hours
- » For more info, please visit the Oklahoma Construction Industry Board at www.ok.gov/cib

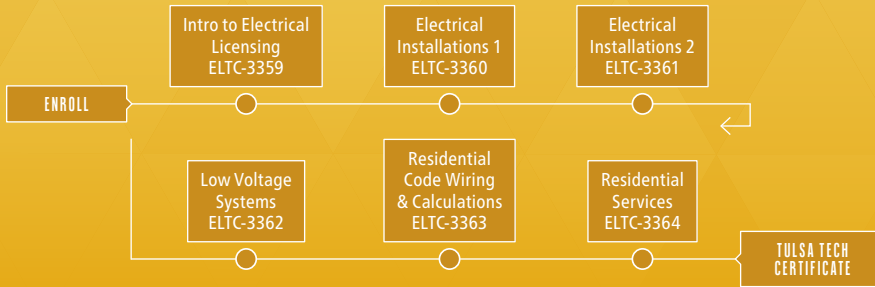

OSHA® 10 - Construction SAFE-3432 is required but can be completed at anytime before completion of course series

High-Pressure Boilers

Prerequisite: HVAC-3352.

Explore essential procedures for boiler start-up and shut-down, maintenance, and gain an overview of key components, accessories, and tools.

Book cost: \$120 Tuition: \$295 Hours: 36

HVAC-3365
W 9/30-12/9 6-10P LEM Jolly

Mechanical HVAC CE

This class has been approved by the Construction Industries Board Mechanical Examining Committee for 6-hours of CE credit. Photo ID required.

Tuition: \$79 Hours: 6

HVAC-3359
SA 9/12 8:30A-3:30P HSC Nielsen
SA 11/7 8:30A-3:30P HSC Nielsen

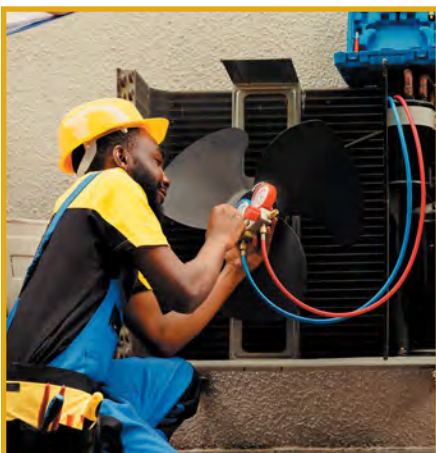

EPA Section 608 Certification

Successfully complete the EPA Section 608 Certification of the Federal Clean Air Act for handling regulated refrigerants exam. Content includes Core, Type I, Type II, Type III, and Universal. Upon enrollment, you will receive a preparatory manual, study guide, and access to free online practice exams. Instruction is in English; however, exams are available in Spanish. Class format includes lecture and open discussion with NO hands-on recovery training.

It is strongly advised that registration occurs prior to the class start date to allow time to study materials. Enroll in-person or online and pick up your study materials at the Client Service Center, 3638 S. Memorial Drive.

Fee(s): \$30 Tuition: \$89 Hours: 8

HVAC-3342
W 7/29-8/5 6-10P LEM Richardson
W 9/23-9/30 6-10P LEM Richardson

EPA SECTION 608 RETEST DATES:

W 8/12 6-10P LEM Richardson
W 10/7 6-10P LEM Richardson

ELECTRICAL

Intro to Electrical Licensing

Book cost: \$105 Tuition: \$325 Hours: 42

ELTC-3359
M/W 7/8-8/26 6-9P LEM Cable

Electrical Installations 1

Prerequisite: ELTC-3359.

Book required. Tuition: \$325 Hours: 42

ELTC-3360
M/W 8/31-10/21 6-9P LEM Cable

Electrical Installations 2

Prerequisite: ELTC-3360.

Book required. Tuition: \$325 Hours: 42

ELTC-3361
M/W 10/26-12/16 6-9P LEM Cable

Electrical Code Update

Cover new Electric Code Updates as put forth by the OK CIB. NFPA 70 NEC 2023 Code Book suggested. Photo ID required.

Tuition: \$79 Hours: 6

ELTC-3356
SA 9/12 8A-3P HSC Hall
SA 11/7 8A-3P HSC Hall

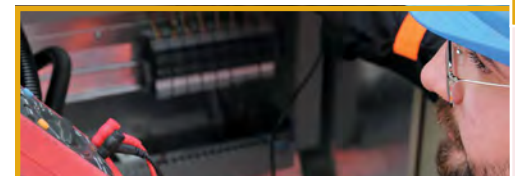

PLUMBING LICENSING TRAINING

America is facing an extreme shortage in skilled trades, but with little or no plumbing experience you can begin the journey to becoming a skilled plumber. Tulsa Tech's Construction Industry Board (CIB) approved program provides both theory and hands-on training to get you started on your new career.

- » Apply for an apprentice license before or during your first class
- » Classes prepare you to take the Oklahoma Plumbing Journeyman and Gas exam
- » Submit successfully completed certificate to the CIB for six months of experience required to qualify to take the state journeyman's license exam

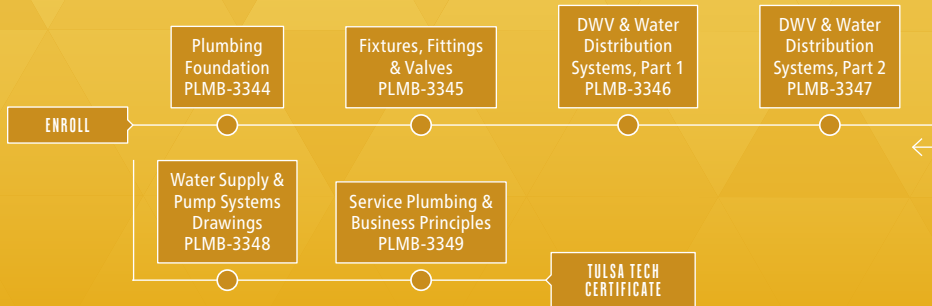

OSHA® 10 - Construction SAFE-3432 is required but can be completed at anytime before completion of course series

PLUMBING

DWV & Water Distribution Systems, Pt 1

Prerequisite: PLMB-3345.

Book cost: \$135 Tuition: \$325 Hours: 40

PLMB-3346
T/TH 7/7-8/11 6-10P LEM Shott

DWV & Water Distribution Systems, Pt 2

Prerequisite: PLMB-3346.

Book required. Tuition: \$325 Hours: 40

PLMB-3347
T/TH 8/13-9/15 6-10P LEM Shott

Water Supply & Pump Systems Drawings

Prerequisite: PLMB-3347.

Book cost: \$75 Tuition: \$325 Hours: 40

PLMB-3348
T/TH 9/22-10/27 6-10P LEM Shott

Service Plumbing & Business Principles

Prerequisite: PLMB-3348, SAFE-3432.

Book required. Tuition: \$325 Hours: 40

PLMB-3349
T/TH 11/3-12/10 6-10P LEM Shott



INSTRUCTOR SPOTLIGHT



KIM SHOTT

PLUMBING LICENSING TRAINING

Kim Shott is a licensed plumbing and mechanical contractor with more than four decades of experience in the industry, including working as a business owner and City of Tulsa plumbing inspector. At Tulsa Tech, he uses his experience to help students build a strong foundation for success in the plumbing profession. Mr. Shott is eager to share an insider's perspective on codes, compliance, and industry best practices.

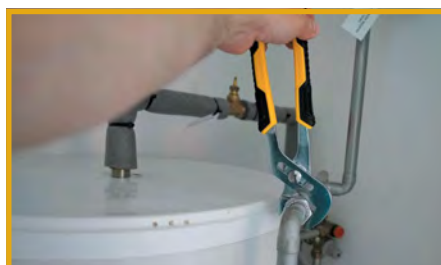

DRAFTING WITH AUTOCAD® CERTIFICATION TRAINING

Would you like to acquire the skills needed to join the design / drafting industry? Most every product, building, or part started as a drawing or model created by a skilled technical drafter or designer.

- » Develop the ability to visualize all views of an object
- » Explore the basics of hand-drawing while quickly moving to using software
- » Practice AutoCAD® basic commands and functions
- » Apply your AutoCAD® skills to produce technical illustrations of 3-D objects
- » Prepare yourself to take the Autodesk® AutoCAD® Certified User exam

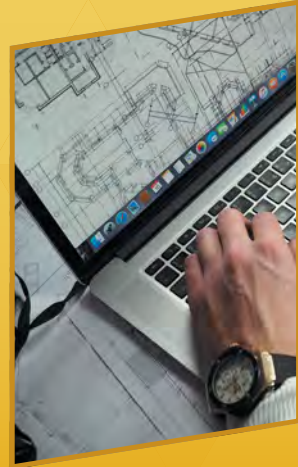

DRAFTING

Drafting Essentials Using AutoCAD®

Required skill/experience: Basic computer skills.

Interested in developing the skills needed for a career in drafting and design? Most products, buildings, or parts started as a drawing or a model created by qualified technicians. Get started building the skills you need to succeed in the industry by exploring the basics of AutoCAD® while developing a working knowledge of drafting.

Book cost: \$55 Tuition: \$339 Hours: 45

DRFT-3374
T/TH 8/20-10/8 6-9P BA Turner

AutoCAD® - Applications

Prerequisite: DRFT-3374.

Expand your knowledge of the AutoCAD® user interface. Develop precision and accuracy as you design a variety of more complex 2D drawings. Designed for users with a basic understanding of the software's most essential tools.

Book required. Tuition: \$229 Hours: 30

DRFT-3372
M/W 10/26-12/2 6-9P BA Gragg

Revit® Design Principles

Required skill/experience: Basic computer skills and architectural design, drafting, or engineering experience are strongly recommended.

Discover the features and capabilities Revit® provides as you plan, design, construct, and manage your design process. You enjoy the flexibility of blended online and weekly lab-based on-campus practice needed to navigate this powerful design tool with confidence.

Book cost: \$50 Tuition: \$229 Hours: 30

DRFT-3376
*M/W 10/19-11/18 6-9P BA Young
*Blended

STUDENT TESTIMONIAL

CHARLES K.

AUTOCAD® - APPLICATIONS

"I thought the class was great and very informational. I really enjoyed it. The instructor is great and made lectures and assignments easy to understand."

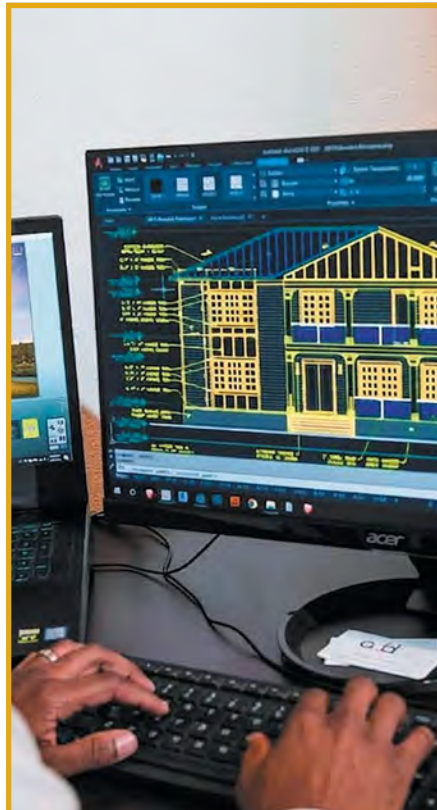

CNC LATHE OR CNC MILL MACHINIST CERTIFICATE

If you are currently a manual machinist or have a little experience in the machining world, this is the place to start in computer numeric controlled (CNC) machining. Here's your opportunity to upgrade your skills to include the operation and programming of CNC Lathe or Mill machines.

- » Classes provide occupational training required for employment in the field of CNC machining
- » Curriculum is accelerated while embracing the hands-on approach to learning on a variety of controls including Fanuc, HAAS, Mazak, and Okuma
- » You will develop skills and experience in operations, setup, and programming



CNC LATHE MACHINIST CERTIFICATE



CNC MILL MACHINIST CERTIFICATE



OSHA® 10 - General SAFE-3433 is required but can be completed at anytime before completion of course series

MACHINING

Print Reading & Precision Measurement

Prerequisite: MACH-3387.

Book included. Tuition: \$295 Hours: 36

MACH-3368
T/TH 7/2-7/30 6-10P BA Lewis

CNC Mill Operations & Setup

Prerequisite: MACH-3368.

Book included. Tuition: \$495 Hours: 60

MACH-3377
M/W 8/10-9/30 6-10P BA Abbott

CNC Mill Programming

Prerequisite: MACH-3377, SAFE-3433.

Book included. Tuition: \$495 Hours: 60

MACH-3378
M/W 10/19-12/14 6-10P BA Abbott

CNC Lathe Operations & Setup

Prerequisite: MACH-3368.

Book included. Tuition: \$495 Hours: 60

MACH-3375
T/TH 8/11-9/29 6-10P BA Gray

CNC Lathe Programming

Prerequisite: MACH-3375, SAFE-3433.

Book included. Tuition: \$495 Hours: 60

MACH-3376
T/TH 10/20-12/15 6-10P BA Gray

SolidWorks®

Required skill/experience: Basic computer skills.

Use SolidWorks®, the powerful and widely used 3D mechanical design automation software, to design parts quickly and accurately as well as build parametric models of parts and assemblies.

Book cost: \$55 Tuition: \$365 Hours: 42

MACH-3349
T/TH 10/20-12/10 6-9P BA Abbott

Advanced SolidWorks®

Prerequisite: MACH-3349.

Required skill/experience: Basic computer skills and working knowledge of SolidWorks®.

Further enhance your SolidWorks® skills by learning new and intricate 3D editing techniques to efficiently model complex parts. Classroom topics will include global variables, linked dimensions, design tables, and equations. CSWA test certification included.

Book required. Tuition: \$365 Hours: 42

MACH-3384
T/TH 8/11-9/24 6-9P BA Rodriguez



Exploring Autodesk® Fusion

Required skill/experience: Basic computer skills.

Step into the world of Autodesk® Fusion, where even the most basic ideas are turned into professional-grade designs. Discover how parts are imagined and realized using digital design and bring your ideas from concept to reality.

Tuition: \$145 Hours: 18

MACH-3389
T/TH 9/15-10/1 6-9P BA Young

CATIA V5

Required skill/experience: Basic computer skills.

CATIA is the leading product development solution for manufacturing organizations. You will design sketches and develop projects into solid modeling through building assemblies and making prints.

Book cost: \$90 Tuition: \$995 Hours: 42

MACH-3361
T/TH 10/20-12/10 6-9P BA Staff

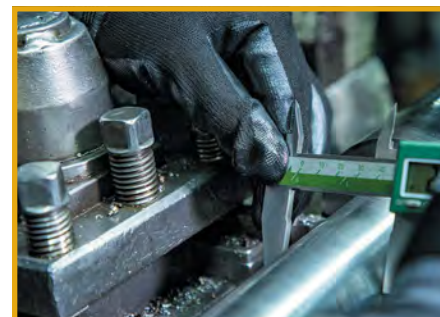

MECHATRONICS

The following classes are offered at the Client Service Center. Self-paced, instructor supported.

If you were a student in a previous Mechatronics course, please contact (918) 828-5000 for assistance transitioning into the new program.

AC/DC Electrical

Work with real-world AC/DC systems to power, measure, and troubleshoot circuits. Build skills using meters, transformers, and components found in industrial, commercial, and residential settings.

Book cost: \$80 Tuition: \$215 Hours: 24

INDT-3351				
T/TH	7/14-7/30	5-9P	LEM	Davis
T/TH	9/29-10/20	5-9P	LEM	Davis



Electric Relay Control with Troubleshooting

Prerequisite: INDT-3351.

Connect, operate, and troubleshoot relay control systems. Use ladder diagrams and logic elements to manage sequencing, timing, and machine operations.

Book cost: \$160 Tuition: \$345 Hours: 40

INDT-3352				
T/TH	8/11-9/10	5-9P	LEM	Davis
T/TH	11/3-12/10	5-9P	LEM	Davis

INSTRUCTOR SPOTLIGHT



DEWAYNE DAVIS

MECHATRONICS

With more than 16 years in heavy manufacturing, Dewayne built his career from the ground up, gaining experience in machine operations, welding, quality control, and equipment maintenance. He teaches Advanced Mobility and Mechatronics at Tulsa Tech and is passionate about preparing students for long-term success. Above all, he considers his family his greatest accomplishment.

Motor Control Circuits

Prerequisite: INDT-3352.

Operate and troubleshoot AC motor control circuits. Apply relay logic, timers, and safety systems to manage motor functions in industrial and residential settings.

Book cost: \$80 Tuition: \$345 Hours: 40

INDT-3353				
T/TH	8/11-9/10	5-9P	LEM	Davis
T/TH	11/3-12/10	5-9P	LEM	Davis

Programmable Controllers, Part 1

Prerequisite: INDT-3353.

Set up and troubleshoot PLCs for control applications. Use logic instructions, timers, and Ethernet tools to manage motors and automated systems.

Book cost: \$80 Tuition: \$345 Hours: 40

INDT-3354				
T/TH	8/11-9/10	5-9P	LEM	Davis
T/TH	11/3-12/10	5-9P	LEM	Davis

Programmable Controllers, Part 2

Prerequisite: INDT-3354.

Advance your PLC skills with motor control, event sequencing, counters, and Ethernet-connected systems. Troubleshoot components and manage HMI operations.

Book required. Book cost: \$40 Tuition: \$345 Hours: 40

INDT-3355				
T/TH	8/11-9/10	5-9P	LEM	Davis
T/TH	11/3-12/10	5-9P	LEM	Davis

Fluid Power

Explore hydraulic and pneumatic systems used in modern industry. Connect circuits, read schematics, and control pressure, flow, and speed using valves, cylinders, actuators, and safety devices.

Book cost: \$160 Tuition: \$345 Hours: 40

INDT-3356				
T/TH	8/11-9/10	5-9P	LEM	Davis
T/TH	11/3-12/10	5-9P	LEM	Davis

Electro-Fluid Power Systems

Prerequisite: INDT-3356.

Build and troubleshoot control circuits using timers, relays, and solenoid-operated valves. Apply these tools to real-world fluid power systems and understand how each component affects system behavior.

Book cost: \$80 Tuition: \$345 Hours: 40

INDT-3357				
T/TH	8/11-9/10	5-9P	LEM	Davis
T/TH	11/3-12/10	5-9P	LEM	Davis



WELDING CERTIFICATE PROGRAMS

Welding is widely used in construction, manufacturing and many other industries. As a result, opportunities in the welding field are open-ended and can be extremely rewarding. Tulsa Tech's welding certificate programs provide training opportunities to develop skills in one or more major processes for entry or advancement in this lucrative field.

- » Certificate options include, TIG, MIG, SMAW, Flux Cored, and Pipe Welding
- » Prerequisite to all welding certificate programs: Welding & Cutting Process Fundamentals (WELD-3386)
- » PPE required for all classes

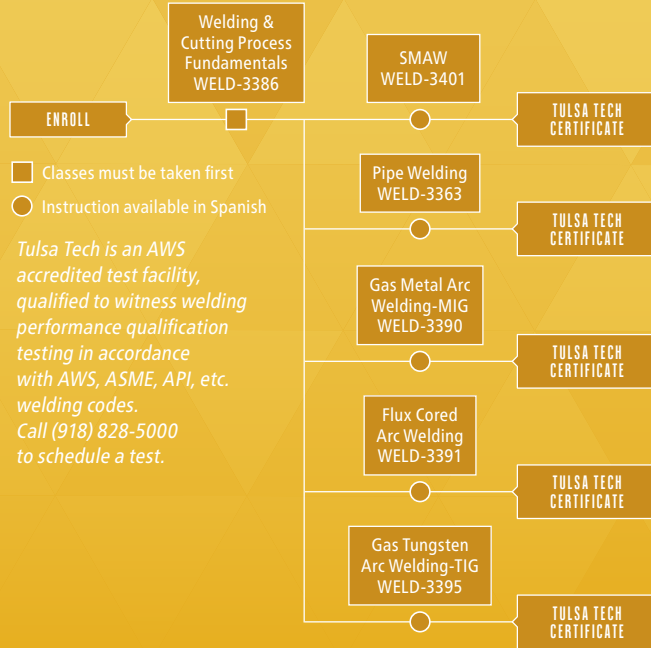

Tulsa Tech is an AWS accredited test facility, qualified to witness welding performance qualification testing in accordance with AWS, ASME, API, etc. welding codes. Call (918) 828-5000 to schedule a test.



OSHA® 10 - General SAFE-3433 is required but can be completed at anytime before completion of course series

WELDING

Welding & Cutting Process Fundamentals

PPE required. Tuition: \$325 Hours: 42

WELD-3386				
T/TH	8/25-10/8	6-9P	LEM	Lopez
T/TH	10/20-12/10	6-9P	LEM	Lopez

Gas Tungsten Arc Welding - TIG

Prerequisite: WELD-3386, SAFE-3433.

PPE required. Book cost: \$30 Tuition: \$325 Hours: 42

WELD-3395				
*M/W	8/24-10/12	6-9P	LEM	Saucedo
*M/W	10/19-12/9	6-9P	LEM	Saucedo

*Instrucción disponible en español

Gas Metal Arc Welding - MIG

Prerequisite: WELD-3386, SAFE-3433.

PPE required. Book cost: \$30 Tuition: \$325 Hours: 42

WELD-3390				
*M/W	8/24-10/12	6-9P	LEM	Saucedo
*M/W	10/19-12/9	6-9P	LEM	Saucedo

*Instrucción disponible en español



SMAW

Prerequisite: WELD-3386, SAFE-3433.

PPE required. Book cost: \$30 Tuition: \$325 Hours: 42

WELD-3401				
*M/W	8/24-10/12	6-9P	LEM	Saucedo
*M/W	10/19-12/9	6-9P	LEM	Saucedo

*Instrucción disponible en español

Flux Cored Arc Welding

Prerequisite: WELD-3386, SAFE-3433.

PPE required. Book cost: \$30 Tuition: \$325 Hours: 42

WELD-3391				
*M/W	8/24-10/12	6-9P	LEM	Saucedo
*M/W	10/19-12/9	6-9P	LEM	Saucedo

*Instrucción disponible en español



Pipe Welding

Prerequisite: WELD-3386, SAFE-3433.

PPE required. Tuition: \$325 Hours: 42

WELD-3363				
*M/W	8/24-10/12	6-9P	LEM	Saucedo
*M/W	10/19-12/9	6-9P	LEM	Saucedo

*Instrucción disponible en español



Welding Applications

Required skill/experience: Previous welding training.

Receive 20-hours of welding lab use during an approved and scheduled time to hone your skills.

Please attend the first night of class to schedule your welding lab dates; lab dates are scheduled by the instructor based on space.

PPE required. Tuition: \$155 Hours: 20

WELD-3353				
*M/W	8/24-10/12	6-9P	LEM	Saucedo
*M/W	10/19-12/9	6-9P	LEM	Saucedo

*Instrucción disponible en español

AWS/CWI Cert. Welding Inspector Prep REV

Prepare yourself to take the AWS/CWI Inspector Certification Exam.

Book cost: \$840 Tuition: \$695 Hours: 80

WELD-3403				
M/W	9/28-11/16	6-10P	LEM	Catcher

TRANSPORTATION, SERVICE, & REPAIR

» SERVICE, REPAIR, & REFINISHING

Automotive Diesel Engine Maintenance NEW

Discover how to spot common no-start issues, complete simple diagnostics, and carry out basic inspections on diesel engines.

Tuition: \$49 Hours: 6

AST-3388
T/TH 8/25-8/27 6-9P BA Staff

Auto Detailing Certification

Do you love the look of a new car? Practice scratch and swirl removal and other aspects of exterior and interior cleaning and stain removal. Bring automobiles back to new-looking standards.

Book included. Tuition: \$325 Hours: 42

AST-3380
T/TH 9/24-11/12 6:30-9:30P BA Brown

Auto Spa Essentials

Intrigued by the secrets to maintaining your car's showroom shine? Master professional techniques for both interior and exterior car care with expert guidance. Plus, receive a meticulously curated detail kit, ensuring you're equipped with premium products to achieve top-notch results at home.

Fee(s): \$45 Tuition: \$55 Hours: 4

AST-3387
TH 9/3 6-10P BA Brown



Automotive Collision Fundamentals

Master the essential skills of automotive collision repair and build your expertise in repairing and refinishing surfaces to meet industry standards. You'll remove dents, replace damaged parts, and prepare surfaces for refinishing, all while gaining hands-on experience with a variety of tools and techniques critical to collision repair. Personal projects are not permitted.

Tuition: \$325 Hours: 40

CRT-3345
T 7/7-9/15 5:30-9:30P BA Staff

Collision Repair

Prerequisite: CRT-3345.

Advance your auto collision repair skills with hands-on practice using modern techniques. Utilize the latest technologies for working with sheet metal, plastics, fillers, and frame bench repair. Small, instructor-approved projects are welcome, but overnight storage is not available. You supply materials.

Tuition: \$325 Hours: 40

CRT-3335
T 9/29-12/8 5:30-9:30P BA Staff

Automotive Refinishing

Prerequisite: CRT-3345.

Receive advanced instruction on your paint project, including surface prep, paint mixing, additives, and application. Your project must be pre-approved by the instructor. You supply materials.

Tuition: \$325 Hours: 40

CRT-3343
T 9/29-12/8 5:30-9:30P BA Staff

» SCHOOL BUS DRIVER TRAINING

CDL B - School & Passenger Endorsement NEW

Required skill/experience: Must be at least 18 years old, have a valid Driver's License, and an eligible Motor Vehicle Report.

You will complete the required online curriculum to qualify for the Class B CLP exam, followed by structured, hands-on driver training. The behind-the-wheel instruction will focus on vehicle inspection, backing maneuvers, and essential on-road driving skills needed to successfully pass the Class B CDL skills test. Instruction is delivered through a blended format that combines online learning with on-campus driving training.

Fee(s): \$280 Tuition: \$635 Hours: 90

DRIV-3358
*M-TH 8/24-10/8 5:30-9:30P BA Staff
*Blended

OSDE School Bus Certification NEW

Required skill/experience: Valid CDL-B License with S & P endorsements.

Discover the State Department of Education requirements for school bus drivers, including legal controls, emergency procedures, student behavior management, defensive driving, loading and unloading, railroad crossing, pre-trip inspections, emergency evacuation, and skill maneuvers. 100% attendance required.

Tuition: \$75 Hours: 24

DRIV-3359
M-TH 11/2-11/10 5:30-9:30P BA Staff

» MOTORCYCLE & POWER PRODUCTS

Maintenance for Small Gas Engines

Tired of dealing with mowers that don't mow? Perform basic repairs and routine maintenance while learning in this project-centered course. Apply essential mechanical principles and techniques to lawnmowers, weed trimmers, and much more. Projects allowed with instructor approval.

Tuition: \$185 Hours: 24

MCPP-3367
TH 8/20-10/8 6-9P BA Rogers

Small Gas Engines Workshop

Prerequisite: MCPP-3367.

Continue to develop your skills and complete your project during this lab. Instructor approval required. No project storage available.

Tuition: \$99 Hours: 12

MCPP-3359
TH 7/9-7/23 6-10P BA Rogers
TH 10/29-11/12 6-10P BA Rogers

» AEROSPACE

Drone Pilot Test Prep

Discover the key steps and common mistakes to avoid when preparing for your Part 107 Remote Pilot Certification exam. Review how to inspect and maintain your UAS (Unmanned Aircraft System) for optimal performance and safety. FAA written exam fee not included in tuition.

Book cost: \$20 Tuition: \$95 Hours: 12

AMP-3342
W 7/8-7/29 6-9P RS Rokeby
W 10/21-11/11 6-9P RS Rokeby

Private Pilot Ground School

Required skill/experience: Correctable vision to 20/20 needed to sit for the FAA Exams, minimum 16 years old.

Do you have a strong love for flying and want to start a career in commercial or private aviation? This mandatory course meets the FAA requirements for training and prepares you for taking the FAA written test and is a preliminary step to flight.

Book cost: \$80 Tuition: \$325 Hours: 40

AMP-3343
T/TH 8/18-10/6 6-9P RS Leone

INSTRUCTOR SPOTLIGHT



JANELL THOMPSON

AMT ORAL & PRACTICAL EXAM PREP

Janell Thompson is an experienced aviation mechanic with a background in military, commercial, and training environments. She earned the Air Medal during her service and now helps students prepare for successful careers as aircraft maintenance technicians.

AMT Oral & Practical Exam Prep

Required skill/experience: Must be at least 18 years old, proficient in English, meet the FAA's experience requirements through practical experience or completion of an FAA-approved training program, and have completed the written exam prior to enrollment.

Designed to thoroughly prepare participants for the FAA Oral and Practical (O&P) Exam by reviewing the Airman Certification Standards (ACS). You will cover key areas of knowledge, risk management, and practical skills while using the *ASA Oral and Practical Study Guide* and *FAA-S-ACS-1* to receive step-by-step guidance through the exam preparation process. You must bring your Airman Knowledge Test Report to class.

Book cost: \$30 Tuition: \$145 Hours: 16

AMP-3348
M/W 7/6-7/15 6-10P RS Thompson
M/W 8/10-8/19 6-10P RS Thompson

TULSA TECH ENROLLMENT INFORMATION

ONE-STOP

Client Service Center

3638 S. Memorial Drive, Tulsa, OK

One-Stop Hours

Monday-Thursday 7am-7pm
Friday 7am-4:30pm

Contact Us Today!

- » (918) 828-5000
- » info@tulsatech.edu
- » Enroll online, enroll.tulsatech.edu



HOLIDAY HOURS OF OPERATION

Juneteenth

2026 June 19 CLOSED

Independence Day

2026 July 3 (Observed) CLOSED

Labor Day

2026 September 7 CLOSED

Professional Development

2026 October 14 CLOSED

Fall Break (Special Hours)

2026 October 15-16 7am-4:30pm

Thanksgiving Break

2026 November 23-27 CLOSED

Winter Break

2026 December 21-31 CLOSED

2027 January 1-4 CLOSED

Martin Luther King, Jr. Day

2027 January 18 CLOSED

ENROLLMENT TIPS

» DURING SCHOOL BREAKS

Flex Lab Enrollment (for Health Programs)

Students must call (918) 828-5000 during regular business hours to enroll and confirm their specific dates for the FLEX Lab. To secure your seat for classes starting immediately after Winter Break, please complete this process before December 17, 2026.

Drop / Transfer Request

Please leave a voicemail at (918) 828-5000 or email info@tulsatech.edu with your name and the specifics of your request. Staff will process acknowledgments and confirmations during regular business hours.

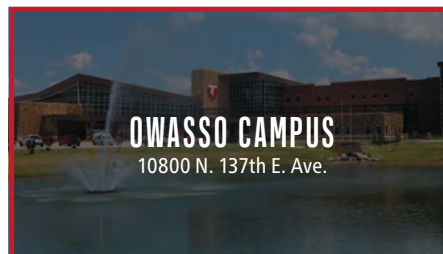
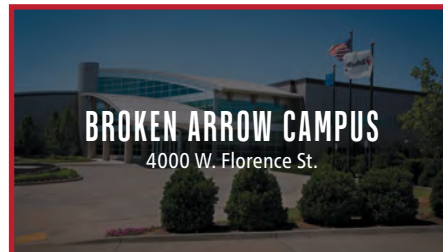

EASY WAYS TO REGISTER

» ENROLL EARLY TO RESERVE YOUR SEAT!

**Online:**

enroll.tulsatech.edu, Email address required
Credit card required: VISA, Mastercard, American Express, or Discover

**Phone:**

(918) 828-5000

**Walk-In:**

Any campus with cash, check, or credit card
VISA, Mastercard, American Express, or Discover accepted

**E-mail:**

Registration forms may be emailed to info@tulsatech.edu

**Mail:**

Tulsa Tech CSC / One-Stop, PO Box 477200, Tulsa, OK 74147-7200
Credit card: VISA, Mastercard, American Express, Discover, or Check

**Corporate Billings:**

If your company will pay for your enrollment call (918) 828-5000

PAYMENT PLANS AVAILABLE

Submit a Payment Plan Application

- » Call: (918) 828-5000
- » Email: info@tulsatech.edu
- » Online: visit enroll.tulsatech.edu and click on Submit Payment Plan Application

Payment Plan Information

- » Payment plans are granted to students who are enrolled in select Tulsa Tech classes. Please see the application for the list of eligible classes.
- » Once approved, the total class fees will be divided into three equal payments. Specific payment deadlines are described on the application.
- » Failure to meet all payment deadlines will result in removal from the class with no refund. No future enrollments will be allowed until the balance is paid in full.

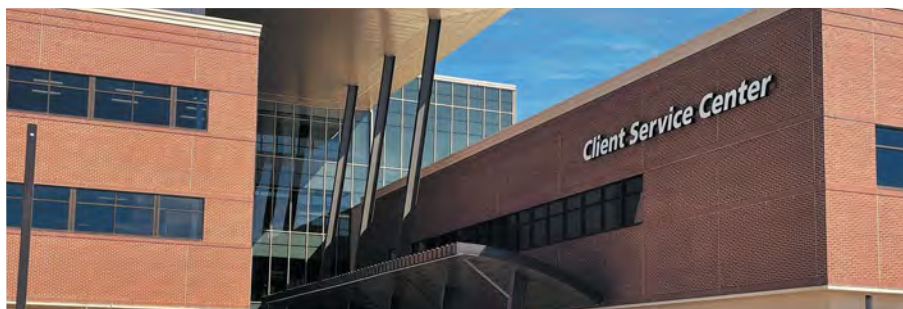

ALL TUITION, BOOKS, AND FEES ARE DUE AT TIME OF REGISTRATION. TULSA TECH RESERVES THE RIGHT TO CANCEL COURSES, CHANGE LOCATIONS, INSTRUCTORS, PRICES, OR DATES AS DEEMED NECESSARY.

IMPORTANT NOTICES

A Full Refund will be issued if the course is cancelled by Tulsa Tech or if a student drops the day prior to the class start date. Call (918) 828-5000 to drop or transfer.

Failure to attend does not constitute a drop. Credit card payment refunds are issued to the appropriate credit card account. However, refunds for all other forms of payment are issued in the form of a check that is mailed to the current address and may require up to 3 weeks to process. No refunds for books.

Classes more than 16 hours

One hundred percent (100%) of tuition will be refunded for courses of more than 16 hours, if dropped on or before the second scheduled meeting date. Books and fees are non-refundable unless student drops more than two (2) hours prior to start of first scheduled class meeting.

Classes 16 hours or less

One hundred percent (100%) of tuition and fees will be refunded, for courses of 16 hours or less, if dropped before the first scheduled meeting date.

Online Courses

One hundred percent (100%) of tuition will be refunded for online courses, if dropped on or before the seventh day after the scheduled course start date. Books and fees are non-refundable.

FLEX Courses

Flex entry courses are not eligible for refunds.

Inclement Weather

Questions in regards to school closings, call (918) 828-5001.

Your Privacy & Tulsa Tech

Your privacy is of great importance to us. Information submitted will be held in strictest confidence and will be used only by Tulsa Tech officials for admission, registration and enrollment, and other similar services.

Persons with Disabilities

To request an accommodation for a qualified disability, please contact the Information Center at (918) 828-5000 prior to class start date.

Tulsa Tech does not discriminate on the basis of race, color, sex, pregnancy, gender, gender expression or identity, national origin, religion, disability, veteran status, sexual orientation, age or genetic information. The following person(s) has been designated to handle inquiries regarding non-discrimination policies: Title IX Coordinator, Pam Winterscheidt, pam.winterscheidt@tulsatech.edu, and 504 Coordinator, Elena Morales, elena.morales@tulsatech.edu, 3638 S. Memorial Dr, Tulsa OK, 74145, 918-828-5000.

CERTIFIED MEDICATION AIDE

Enhance your professional qualifications with training designed to expand your role and improve the quality of care you provide.

- » Build upon your current CNA skills and learn to safely administer medications in a long-term care setting.
- » Features 16 hours of hands-on clinical experience.

For more information, see page 30.

To enroll, please call (918) 828-5000 or visit enroll.tulsatech.edu

